

**HARNETT COUNTY PLAN REVIEW APPLICATION COVER LETTER  
FOOD SERVICE ESTABLISHMENTS**

\$200<sup>00</sup>

Unless directed otherwise, all items are to be submitted through the Central Permitting Office at 108 East Front St., Lillington, NC 27546 or by mail to PO Box 65, Lillington, NC 27546. You may contact the Central Permitting Office at 910-893-7525, Ext. 2. However, please contact our office with questions regarding the contents of this application.

Plans are reviewed using North Carolina's 15A NCAC 18A .2600 "Rules Governing the Food Protection and Sanitation of Food Establishments" and the NC Food Code Manual. To view these rules, go to <http://www.deh.enr.state.nc.us/rules.htm> or obtain a copy from our office at 307 West Cornelius Harnett Boulevard, Lillington, NC 27546. For additional information regarding facility design, you can access the plan review link of the Environmental Health section on the Health Department's website at [www.harnett.org](http://www.harnett.org). Plans must be submitted to the local health department for approval **prior to** construction, renovation, or modification of such facilities.

\*Franchised, chain, and prototyped facilities are required to submit a separate application and plans to the Department of Public Health, Environmental Health Section Plan Review Unit at 5605 Six Forks Rd., Raleigh, NC 27609.

If you have questions, contact one of the following Food and Lodging staff listed below at 910-893-7547:

Gale Greene, REHS  
Food and Lodging Program Specialist

Jamie Turlington, REHS  
Environmental Health Specialist

Cindy Pierce, REHS  
Environmental Health Specialist

Plans must be submitted with the following supporting documentation:

- Complete set of plans drawn to scale showing the placement of each piece of food service equipment, storage areas, trash can wash facilities, etc. along with general plumbing, electrical, mechanical, and lighting drawings
- Plans must include a site plan locating exterior equipment such as dumpsters or walk ins
- A complete equipment list and corresponding manufacturer specification sheets
- A proposed menu
- A completed Food Service Plan Review Application
- \$200 Plan Review Fee

11/12  
99

**Food Service Plan Review Application**

Type of plan: New  Remodel

Name of Establishment: BYSLM, LLC DBA (HARNETT CENTRA CROSSING FOODMART)

Physical Address: 4858 NC HIGHWAY 210 NORTH

City: LILLINGTON State: NC Zip: 27546

Phone (if available): 919 757 4181 Fax: \_\_\_\_\_

Email: snemuri28@gmail.com

-----  
Applicant: SANTHOSH Nemuri

Address: \_\_\_\_\_

City: \_\_\_\_\_ State: \_\_\_\_\_ Zip: \_\_\_\_\_

Phone: 919 757 4181 Fax: \_\_\_\_\_

Email: snemuri28@gmail.com

-----  
Owner (if different from Applicant): \_\_\_\_\_

Address: \_\_\_\_\_

City: \_\_\_\_\_ State: \_\_\_\_\_ Zip: \_\_\_\_\_

Phone: \_\_\_\_\_ Fax: \_\_\_\_\_

Email: \_\_\_\_\_

I certify that the information in this application is correct, and I understand that any deviation without prior approval from this Department may nullify plan approval.

Signature: N. Santosh Date: 12-5-18  
(Applicant or Responsible Representative)

**Dishwashing Facilities**

**Manual Dishwashing**

Number of sink compartments: 3

Size of sink compartments (inches): Length 106" Width \_\_\_\_\_ Depth 30"

Length of drain boards (inches): Right 24" 10 1/2" Left 24" 10 1/2"

Are the basins large enough to immerse your largest utensil? YES

What type of sanitizer will be used?

Chlorine  Quaternary \_\_\_\_\_ Hot water (171°F) \_\_\_\_\_ Other (specify) \_\_\_\_\_

**Mechanical Dishwashing**

Will a dishmachine be used? Yes \_\_\_\_\_ No X

Dishmachine manufacturer and model: \_\_\_\_\_

Hot water sanitizing? \_\_\_\_\_ or chemical sanitizing? \_\_\_\_\_

How will large utensils such as prep tables, dough mixing bowls, slicers, and other food contact surfaces that cannot be submerged in sinks or put through a dishwasher be cleaned and sanitized? \_\_\_\_\_  
\_\_\_\_\_  
\_\_\_\_\_

How many air drying shelves will you have? \_\_\_\_\_

Calculate the square feet of total air drying space: \_\_\_\_\_ ft<sup>2</sup>

**Hand washing**

Indicate number and locations of hand sinks in the establishment: 1  
\_\_\_\_\_  
\_\_\_\_\_

**Employee Area**

Indicate location for storing employees' personal items: OFFICE  
\_\_\_\_\_  
\_\_\_\_\_

*TO BE DECIDED*

**Finish Schedule**

*TO BE DECIDED*

\*Floor, wall and ceiling finishes (vinyl tile, acoustic tile, vinyl baseboards, FRP, etc.)

| AREA                     | FLOOR | BASE | WALLS | CEILING |
|--------------------------|-------|------|-------|---------|
| Kitchen                  |       |      |       |         |
| Bar                      |       |      |       |         |
| Food Storage             |       |      |       |         |
| Dry Storage              |       |      |       |         |
| Toilet Rooms             |       |      |       |         |
| Garbage & Can Wash Areas |       |      |       |         |
| Other                    |       |      |       |         |
| Other                    |       |      |       |         |

**Garbage, Refuse and Other**

Will trash be stored in the restaurant overnight? Yes \_\_\_\_\_ No X If so, how will it be stored to prevent contamination? \_\_\_\_\_

Location and size of can wash facility: ON PLAN

Are hot and cold water provided as well as a threaded nozzle? YES

Will a dumpster be provided? YES

Do you have a contract with the dumpster provider for cleaning? \_\_\_\_\_

How will used grease be handled? LIQUID ENVIRONMENTAL SOLUTIONS

Is there a contract for grease trap cleaning? NOT AS OF YET

Are doors self-closing? NO Fly fans provided? YES

Where will chemicals be stored? WASH ROOM

Where will clean linen be stored? SHELF GRILL AREA (DRY GOODS)

Where will dirty linen be stored? WASHROOM

**Person in Charge (PIC) and Employee Health**

Are Persons in Charge certified food protection managers who have passed a test accredited by an approved ANSI program? YES

Eligible Person In Charge: Denise Ennis

Program SERVESAFE Cert. # \_\_\_\_\_ Exp. Date \_\_\_\_\_

For multiple shifts and/or occasions of absences, list all eligible Persons in Charge:

Eligible Person In Charge: \_\_\_\_\_

Program \_\_\_\_\_ Cert. # \_\_\_\_\_ Exp. Date \_\_\_\_\_

Eligible Person In Charge: \_\_\_\_\_

Program \_\_\_\_\_ Cert. # \_\_\_\_\_ Exp. Date \_\_\_\_\_

\*Attach a copy of your establishment's Employee Health Policy

Are copies of signed Employee Health Policies on file? \_\_\_\_\_

**Food Sources**

|    | Names of food distributors: | Deliveries/wk |
|----|-----------------------------|---------------|
| 1. | <u>US FOODS</u>             | <u>1</u>      |
| 2. | _____                       | _____         |
| 3. | _____                       | _____         |
| 4. | _____                       | _____         |

**Time/Temperature Control for Food Safety**

Foods that will be held **hot** before serving: BURGERS, PIZZA, CHICKEN,  
GIZZARDS, LIVERS, VEGETABLES, SAUSAGE, CHILI,

Foods that will be held **cold** before serving: CHICKEN SALAD, HAM, TURKEY,  
BOLOGNA, SLAW, TOMATO, LETTUCE, CHEESE,

Will **time** be used as a method to control for food safety? YES

Will a buffet be provided? NO If so, attach a list of foods that will be on the buffet.

**Cooling**

List foods that will be cooked and cooled for later use or added to another food as an ingredient: NONE

Describe utensils and methods used to cool foods:

PAN OF ICE, REFRIGERATOR

**Dry Storage**

TO BE DECIDED

Frequency of deliveries per week: 1 Number of dry storage shelves: 2

Square feet shelf space: 2 ft<sup>2</sup>

Is a separate room designated for dry storage? NO

**Food Preparation Facilities**

Number of food prep sinks: 2 Are separate sinks provided for vegetables and meats? YES

Size of sink drain boards (inches): \_\_\_\_\_

How will sinks be sanitized after use or between meat species? \_\_\_\_\_

SANITIZER OR BLEACH WATER

**Hours of Operation:**

Mon 5-3 Tues 5-3 Wed 5-3 Thurs 5-3 Fri 5-3 Sat 5-3 Sun X

**Number of Seats:** 24

**Facility total square feet:** \_\_\_\_\_

**Projected start date:** JANUARY 2019

**Type of Food Service:**

- Restaurant
- Food Stand
- Drink Stand
- Commissary
- Meat Market
- Other (explain): \_\_\_\_\_

**Check all that apply**

- Sit down meals
- Take-out meals
- Catering

**Utensils:**

Multi-use (reusable):  Single-use (disposable):

**Food delivery schedule** (per week): 1

Indicate any **specialized process** that will take place:

- Curing  Acidification (sushi, etc.)  Smoking
- Reduced Oxygen Packaging (e.g. vacuum packaging, sous vide, cook-chill, etc.)

Has the process been approved by the Variance Committee of the DPH Food Protection Branch? \_\_\_\_\_

Indicate any of the following **highly susceptible populations** that will be catered to or served:

- Nursing/Rest Home  Child Care Center  Health Care Facility
- Assisted Living Center  School with pre-school aged children or an immunocompromised population

**Water Supply:**

Type of water supply: (check one)

- Non-public (well)
- Community/Municipal

Is an annual water sample required of your establishment? (check one)

- Yes
- No

**Wastewater System:**

Type of wastewater system: (check one)

- Public sewer
- On-site septic system

**Water Heater:**

*TO BE DECIDED*

Manufacturer and Model: \_\_\_\_\_

Storage Capacity: \_\_\_\_\_ gallons

- Electric water heater: \_\_\_\_\_ kilowatts (kW)
- Gas water heater: \_\_\_\_\_ BTU's

Water heater recovery rate: \_\_\_\_\_ GPH

If tankless, \_\_\_\_\_ GPM ; Number of heaters: \_\_\_\_\_



## FOOD HANDLING PROCEDURES

Explain the following with as much detail as possible. Complete descriptions including specific areas of the kitchen and corresponding items on the plan where food is handled will expedite the plan review process. Incomplete descriptions may result in the application being returned.

Explain the entire food handling procedure for each food item on the proposed menu. Including:

- How the food will arrive (frozen, fresh, packaged, etc.)
- Where the food will be stored
- Where and how the food will be thawed
- Where (prep tables, sink, counter, etc.) the food will be handled (washed, cut, marinated, breaded, cooked, etc.)
- When (time of day and frequency/day) food will be handled
- Whether or not the food or any part of the food will be used as leftovers or as any ingredient in a future dish
- How the food will be cooled if applicable

### FOOD PRODUCT \_\_\_\_\_

Fresh Chicken - Frozen - Thawed in Refridg.  
Chicken will be handled, wash, breaded in  
Raw meat prep Area.

Sausage - Frozen - Thawed in Refridg.  
Handled in Raw meat prep Area.

Livers - Fresh -  
prep + bread in Raw meat prep area

gyzards - Fresh  
prep + bread in Raw meat prep area

### FOOD PRODUCT \_\_\_\_\_

Hot Wing - Frozen -  
pre cooked - when come in.

Hot dogs - Frozen - thaw in Refridg  
Heled in fridy.

Pis Steaks - Frozen - Cook frozen

Pork Chop - Frozen - Thawed in fridy  
Preped + breaded in Raw meat prep  
area.

Turkey / Ham / Bologna - Frozen - Thawed in  
refridg.

FOOD PRODUCT \_\_\_\_\_

Butter Beans

Can

Q&A

Fries

Potato Wedges

All come in frozen

cooked to order.

NO thawing needed.

FOOD PRODUCT \_\_\_\_\_

egg . Come in cooled  
Stays in fridge.

FOOD PRODUCT \_\_\_\_\_

\*\*\*ADDITIONAL SHEETS ARE AVAILABLE

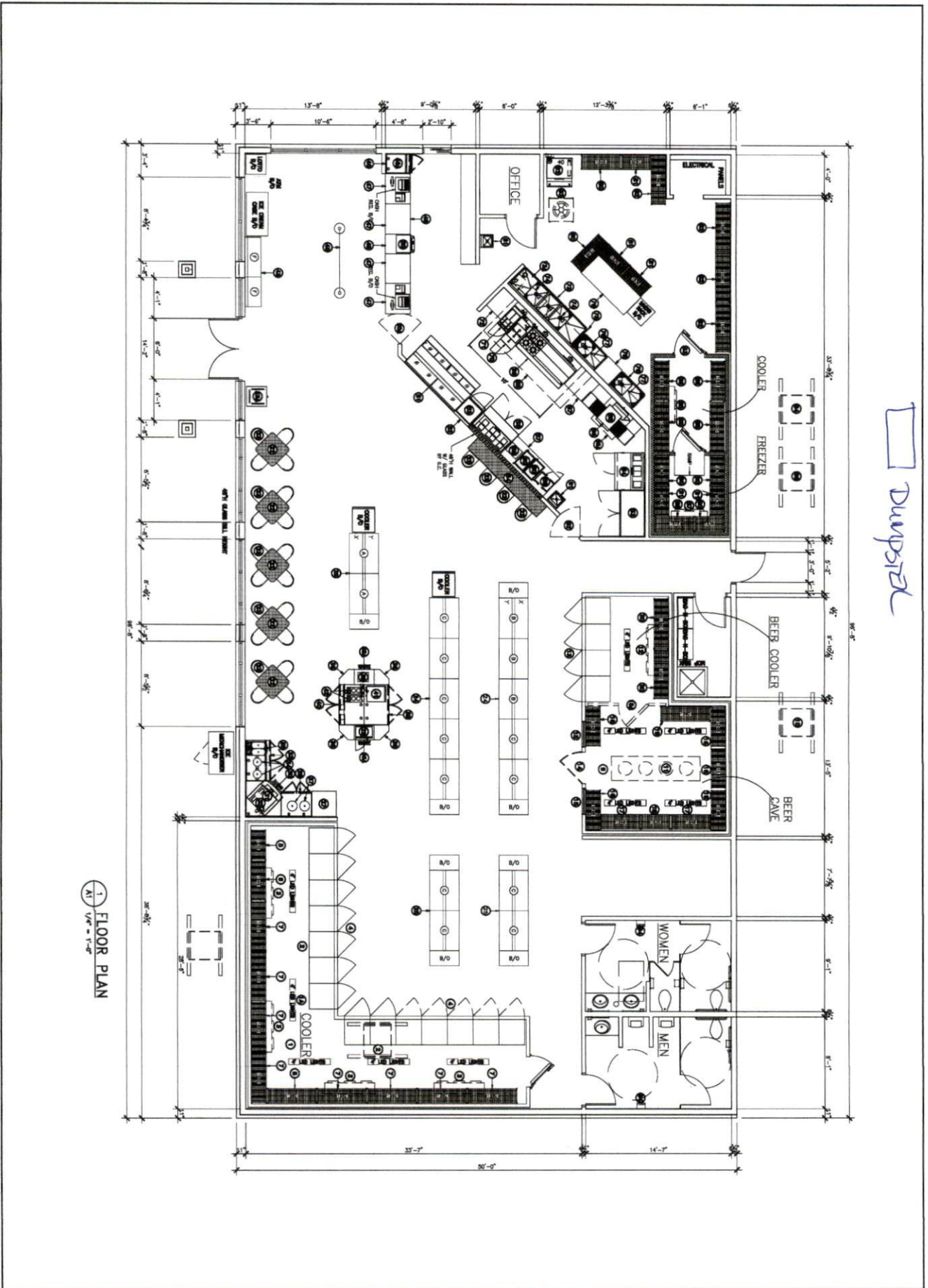

Dumpster

FLOOR PLAN  
1/16" = 1'-0"

|           |                               |  |  |  |
|-----------|-------------------------------|--|--|--|
| <b>A1</b> | <b>FLOOR PLAN</b><br>01-20-16 | <b>HARNETT CENTRAL CROSSING FOOD MARKET</b><br>4853 NC HWY 210 NORTH<br>LILLINGTON, NC 27546 | <b>BLACKWELL ARCHITECT</b><br>E.J. "BUD" BLACKWELL, AIA, NCARB<br>310 FAIRWOOD CT., FAYETTEVILLE, NC, 28305<br>910-485-8579    bb.BlackwellArchitect@yahoo.com |  |
|-----------|-------------------------------|--|--|--|

# Employee Health Policy Agreement

## Reporting: Symptoms of Illness

I agree to report to the manager when I have:

1. Diarrhea
2. Vomiting
3. Jaundice (yellowing of the skin and/or eyes)
4. Sore throat with fever
5. Infected cuts or wounds, or lesions containing pus on the hand, wrist, an exposed body part (such as boils and infected wounds, however small).

## Reporting: Diagnosed Illnesses

I agree to report to the manager when I have:

1. Norovirus
2. Salmonella Typhi (typhoid fever)
3. Shigella spp. infection
4. E. coli infection (Escherichia coli O157:H7 or other EHEC/STEC infection)
5. Hepatitis A

*Note: The manager must report to the Health Department when an employee has one of these illnesses.*

## Reporting: Exposure of Illness

I agree to report to the manager when I have been exposed to any of the illnesses listed above through:

1. An outbreak of Norovirus, typhoid fever, Shigella spp. infection, E. coli infection, or Hepatitis A.
2. A household member with Norovirus, typhoid fever, Shigella spp. infection, E. coli infection, or hepatitis A.
3. A household member attending or working in a setting with an outbreak of Norovirus, typhoid fever, Shigella spp. infection, E. coli infection, or Hepatitis A.

## Exclusion and Restriction from Work

If you have any of the symptoms or illnesses listed above, you may be excluded\* or restricted\*\* from work.

\*If you are excluded from work you are not allowed to come to work.

\*\*If you are restricted from work you are allowed to come to work, but your duties may be limited.

## Returning to Work

If you are excluded from work for having diarrhea and/or vomiting, you will not be able to return to work until more than 24 hours have passed since your last symptoms of diarrhea and/or vomiting.

If you are excluded from work for exhibiting symptoms of a sore throat with fever or for having jaundice (yellowing of the skin and/or eyes), Norovirus, Salmonella Typhii (typhoid fever), Shigella spp. infection, E. coli infection, and/or Hepatitis A, you will not be able to return to work until Health Department approval is granted.

## Agreement

I understand that I must:

1. Report when I have or have been exposed to any of the symptoms or illnesses listed above; and
2. Comply with work restrictions and/or exclusions that are given to me.

I understand that if I do not comply with this agreement, it may put my job at risk.

# Lunch Menu

| <b>~Burgers, Dogs, &amp; Wings~</b> | <b>Price</b> |
|-------------------------------------|--------------|
| (Choice of Toppings, Condiments)    |              |
| Hot Dog.....                        | \$0.99       |
| Hamburger*.....                     | \$2.89       |
| Cheeseburger*.....                  | \$3.29       |
| Corn Dog.....                       | \$1.39       |
| Hot Wings (six count).....          | \$3.59       |

| <b>~~Sandwiches~~</b>           | <b>Price</b> |
|---------------------------------|--------------|
| (Choice of Cheese and Toppings) |              |
| Chicken.....                    | \$3.29       |
| Ham.....                        | \$2.89       |
| Turkey.....                     | \$2.89       |
| BLT.....                        | \$2.85       |
| BBQ.....                        | \$3.29       |
| Grilled Cheese.....             | \$1.25       |
| Grilled Hoop Cheese.....        | \$1.95       |
| Turkey and/or Ham Club.....     | \$4.29       |
| Roast Beef.....                 | \$2.89       |
| Bologna.....                    | \$2.59       |
| Egg Salad.....                  | \$2.59       |
| Tuna Salad.....                 | \$2.89       |
| Chicken Salad.....              | \$2.89       |

| <b>~~Salad Bowls~~</b>         | <b>Price</b> |
|--------------------------------|--------------|
| (Served with Saltine Crackers) |              |
| Egg Salad.....                 | \$2.79       |
| Tuna Salad.....                | \$2.99       |
| Chicken Salad.....             | \$2.99       |
| Potato Salad.....              | \$2.79       |

| <b>~~Sides~~</b>                | <b>Price</b> |
|---------------------------------|--------------|
| French Fries.....               | \$1.39       |
| Potato Wedges (five count)..... | \$1.59       |
| Onion Rings (five count).....   | \$1.89       |
| Mozzarella Sticks (six count).. | \$2.59       |
| Chicken Tenders(three count)    | \$3.19       |

| <b>~~Toppings~~</b>         |
|-----------------------------|
| Chili-Slaw-Pickles-Lettuce  |
| Onions-Relish-Cheese-Tomato |

| <b>~~Condiments~~</b>   |
|-------------------------|
| Mustard, Mayo, Ketchup  |
| Salt, Pepper, Hot Sauce |



\*Hamburger may be cooked to order. Consuming raw or undercooked meats, poultry, seafood, shellfish, and eggs may increase your risk of food borne illnesses.

# Breakfast Menu

## ~Breakfast Sandwiches~

|                               | Biscuit | Toast  |
|-------------------------------|---------|--------|
| Country Ham.....              | \$1.99  | \$2.89 |
| Chicken.....                  | \$1.99  | \$2.79 |
| Steak.....                    | \$1.89  | \$2.39 |
| Bacon.....                    | \$1.39  | \$1.89 |
| Link Sausage.....             | \$1.89  | \$2.19 |
| Patty Sausage.....            | \$1.39  | \$1.89 |
| Red Hot.....                  | \$1.79  | \$2.29 |
| Egg*.....                     | \$0.99  | \$1.19 |
| Tenderloin* & Gravy.....      | \$2.29  | ~~~    |
| Sausage & Gravy.....          | \$1.99  | ~~~    |
| Plain Biscuit.....            | \$0.59  | ~~~    |
| Plain Toast (two slices)..... | ~~~     | \$0.79 |
| Wheat Toast (two slices)..... | ~~~     | \$0.89 |

## ~Breakfast Platters~

|   | Price  |
|---|--------|
| Two Eggs*, Grits, Toast or Biscuit.....   | \$2.19 |
| ~Add Choice of Meat: Ham, Bacon, Steak, Link Sausage, Patty Sausage, Chicken, or Red Hot..... | \$3.59 |
| Tenderloin & Gravy Biscuit Plate.....   | \$3.29 |
| Sausage & Gravy Biscuit Plate.....  | \$2.99 |

## ~Breakfast Bowls~

|                 | Price  |
|-----------------|--------|
| Grits.....      |        |
| .....Small      | \$0.99 |
| .....Large      | \$1.49 |
| Hashbrowns..... | \$1.39 |

## ~Breakfast Burritos~

|                         | Price  |
|-------------------------|--------|
| Ham, Egg*, & Cheese     | \$1.89 |
| Sausage, Egg*, & Cheese | \$1.89 |

## ~Additional~

|                 | Price  |
|-----------------|--------|
| Add Egg*.....   | \$0.45 |
| Add Cheese..... | \$0.45 |

\*Eggs may be cooked to order. Consuming raw or undercooked meats, poultry, seafood, shellfish, or eggs may increase your risk of foodborne illness.



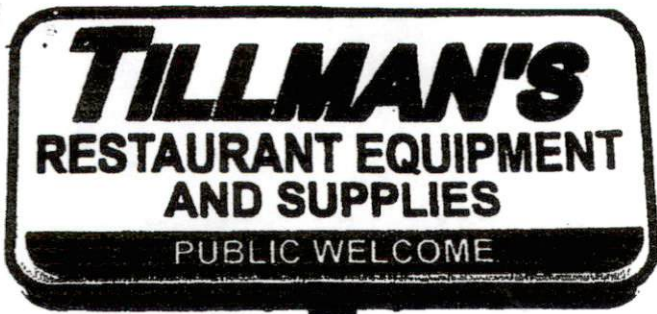

Sub to VC

1 Quote so far

Quote

06/12/2018

To:  
Harnett Central Crossing Food Mart  
4853 NC 210 N  
Lillington, NC

Project: **BVSLH**  
HARNETFM  
Harnett Central Crossing Food Mart  
4853 NC 210 N  
Lillington, NC

From:  
Tillman's Restaurant Equipment & Supplies  
Randy Ballance  
PO Box 10709 (27532)  
2203 US Hwy. 117 Bypass N.  
Goldsboro, NC 27530-1467  
919-432-0100  
919-920-0898 (Contact)

Project Code: HARNETFM

Visit us at our new website [tillmansequipment.com](http://tillmansequipment.com)

\*\*\*NOTE: We now accept all major credit cards\*\*\* Payment by credit card will incur a 3% convenience fee on the total transaction

| Item   | Qty     | Description   | Sell               | Sell Total         |
|--|---------|---|--------------------|--------------------|
| 1  | 1 ea .  | Tillman's Restaurant Equipment & Supplies<br>28'2" x 28'2" x 10'0" tall angled indoor walk-in cooler without floor,<br>stucco embossed acrylume in & out. | \$16,090.00        | \$16,090.00        |
|  |         |   | <b>ITEM TOTAL:</b> | <b>\$16,090.00</b> |
| 1.1  | 10 ea . | Kason Model No. 1810LE4000<br>LED light, 4', NSF/UL/DLC approved  | \$100.00           | \$1,000.00         |
|  |         |   | <b>ITEM TOTAL:</b> | <b>\$1,000.00</b>  |
| 2/3  | 2 ea .  | WITT Model No. WFO300E4S-D<br>Condensing unit 3HP   | \$2,541.25         | \$5,082.50         |
| 2 ea   |         | Tillmans WARR 3HP+ Extended 4-year compressor warranty, for units<br>3hp+   | \$138.88           | \$277.76           |
| After the manufacturer's 1-year compressor warranty, this extended warranty covers the replacement compressor PART only. It does not include labor, travel, Freon, or any other parts. |         |   |                    |                    |
| 4 ea   |         | WL6A161 Evaporator coil 115V/1pH/60hz   | \$858.00           | \$3,432.00         |
| 4 ea   |         | WITTREF TX VALVE Expansion valve  | \$94.25            | \$377.00           |
| 2 ea   |         | WITTREF T-STAT Thermostat   | \$77.25            | \$154.50           |
| 2 ea   |         | WITTREF LLS Liquid Line Solenoid  | \$75.75            | \$151.50           |
|  |         |   | <b>ITEM TOTAL:</b> | <b>\$9,475.26</b>  |
| 2 ea   |         | NC White Goods Tax Model No. TAX<br>NC White Goods Tax  | \$3.00             | \$6.00             |

Tillman's Restaurant Equipment & Supplies

06/12/2018

| Item  | Qty   | Description   | Sell               | Sell Total         |
|-------|-------|---|--------------------|--------------------|
|       |       |   | <b>ITEM TOTAL:</b> | <b>\$6.00</b>      |
| 4     | 2 ea  | Tillman's Restaurant Equipment & Supplies<br>Set of (7) 30" x 75" Cooler doors, w/2-pane heated glass, full length handles, LED lighting and (7) shelves per door.<br>** All doors, frames, posts and shelves to be Black** | \$7,034.73         | \$14,069.46        |
|       |       |   | <b>ITEM TOTAL:</b> | <b>\$14,069.46</b> |
| 5     | 4 ea  | <b>WIRE SHELVING</b><br>Serv-Ware Model No. SL1836CWP Packed 4 ea<br>Shelf, wire, 36"W x 18"D, silver epoxy coating, NSF  | \$13.45            | \$53.80            |
|       | 4 ea  | 3 Year warranty on epoxy coated wire shelving & posts, standard   |                    |                    |
|       | 4 ea  | SL74CWP Post, 74"H, silver epoxy coating, adjustable leveling feet included, NSF  | \$6.30             | \$25.20            |
|       |       |   | <b>ITEM TOTAL:</b> | <b>\$79.00</b>     |
| 6     | 4 ea  | <b>WIRE SHELVING</b><br>Serv-Ware Model No. SL1848CWP Packed 4 ea<br>Shelf, wire, 48"W x 18"D, silver epoxy coating, NSF  | \$17.04            | \$68.16            |
|       | 4 ea  | 3 Year warranty on epoxy coated wire shelving & posts, standard   |                    |                    |
|       | 4 ea  | SL74CWP Post, 74"H, silver epoxy coating, adjustable leveling feet included, NSF  | \$6.30             | \$25.20            |
|       |       |   | <b>ITEM TOTAL:</b> | <b>\$93.36</b>     |
| 7     | 32 ea | <b>WIRE SHELVING</b><br>Serv-Ware Model No. SL1860CWP Packed 2 ea<br>Shelf, wire, 60"W x 18"D, silver epoxy coating, NSF  | \$23.10            | \$739.20           |
|       | 32 ea | 3 Year warranty on epoxy coated wire shelving & posts, standard   |                    |                    |
|       | 32 ea | SL74CWP Post, 74"H, silver epoxy coating, adjustable leveling feet included, NSF  | \$6.30             | \$201.60           |
|       |       |   | <b>ITEM TOTAL:</b> | <b>\$940.80</b>    |
| 8     | 4 ea  | <b>WIRE SHELVING</b><br>Serv-Ware Model No. SL1860CWP Packed 2 ea<br>Shelf, wire, 60"W x 18"D, silver epoxy coating, NSF  | \$23.10            | \$92.40            |
|       | 4 ea  | 3 Year warranty on epoxy coated wire shelving & posts, standard   |                    |                    |
|       | 2 ea  | SL74CWP Post, 74"H, silver epoxy coating, adjustable leveling feet included, NSF  | \$6.30             | \$12.60            |
|       | 2 pk  | CWP-SH "S" Hooks (pack of 4)  | \$2.73             | \$5.46             |
|       |       |   | <b>ITEM TOTAL:</b> | <b>\$110.46</b>    |
| 9     | 1 ea  | Tillman's Restaurant Equipment & Supplies<br>14'8" X 23'11" X 10' Tall walk-in beer cave/beer cooler without floor, 26 Ga. stucco galvanized white interior, stucco embossed acrylume exterior.                             | \$11,421.25        | \$11,421.25        |
|       |       |   | <b>ITEM TOTAL:</b> | <b>\$11,421.25</b> |
| 10/11 | 1 ea  | WITT Model No. WFO400E4S<br>Condensing unit 4HP   | \$2,851.50         | \$2,851.50         |
|       | 1 ea  | Tillmans WARR 3HP+ Extended 4-year compressor warranty, for units 3hp+  | \$138.88           | \$138.88           |



Tillman's Restaurant Equipment & Supplies

06/12/2018

| Item | Qty   | Description  | Sell               | Sell Total        |
|------|-------|--|--------------------|-------------------|
|      |       | After the manufacturer's 1-year compressor warranty, this extended warranty covers the replacement compressor PART only. It does not include labor, travel, Freon, or any other parts.   |                    |                   |
|      | 1 ea  | DFE46-140 Evaporator coil for beer cave  | \$1,957.00         | \$1,957.00        |
|      | 1 ea  | WL6E142-DP Evaporator coil for beer cooler   | \$1,207.25         | \$1,207.25        |
|      | 2 ea  | WITTREF TX VALVE Expansion valve   | \$94.25            | \$188.50          |
|      | 1 ea  | WITTREF T-STAT Thermostat  | \$77.25            | \$77.25           |
|      | 1 ea  | WITTREF LLS Liquid Line Solenoid   | \$75.75            | \$75.75           |
|      |       |  | <b>ITEM TOTAL:</b> | <b>\$6,496.13</b> |
|      | 1 ea  | NC White Goods Tax Model No. TAX<br>NC White Goods Tax   | \$3.00             | \$3.00            |
|      |       |  | <b>ITEM TOTAL:</b> | <b>\$3.00</b>     |
| 13   | 1 ea  | Tillman's Restaurant Equipment & Supplies<br>Set of (4) 30" x 75" Cooler doors, w/2-pane heated glass, full length handles, LED lighting and (7) shelves per door.<br>** All doors, frames, posts and shelves to be Black**  | \$4,020.93         | \$4,020.93        |
|      |       |  | <b>ITEM TOTAL:</b> | <b>\$4,020.93</b> |
| 14   | 1 ea  | Tillman's Restaurant Equipment & Supplies<br>Set of (1) 36" x 81" pass-thru door, with 2-pane heated glass, full length handles, LED lighting and push bar round, w/threshold<br>**Door and frame to be black**  | \$1,296.24         | \$1,296.24        |
|      |       |  | <b>ITEM TOTAL:</b> | <b>\$1,296.24</b> |
| 15   | 2 ea  | Tillman's Restaurant Equipment & Supplies<br>Set of (1) 26x76 viewing window, NT, 2-pane heated glass, LED lighting<br>**To be black**   | \$1,701.31         | \$3,402.62        |
|      |       |  | <b>ITEM TOTAL:</b> | <b>\$3,402.62</b> |
| 15A  | 1 ea  | Tillman's Restaurant Equipment & Supplies<br>Furnish and install approximately 5' of 7' x 9ga black vinyl chain-link fence plus 1 - 3' walk gate using the following materials:<br>1-5/8 SS-20 top rail<br>2-1/2" SS-20 line posts<br>All posts to be bolted to concrete floor | \$1,870.00         | \$1,870.00        |
|      |       |  | <b>ITEM TOTAL:</b> | <b>\$1,870.00</b> |
| 16   | 20 ea | <b>WIRE SHELVING</b><br>Serv-Ware Model No. SL1848CWP Packed 4 ea<br>Shelf, wire, 48"W x 18"D, silver epoxy coating, NSF   | \$17.04            | \$340.80          |
|      | 20 ea | 3 Year warranty on epoxy coated wire shelving & posts, standard  |                    |                   |
|      | 20 ea | SL74CWP Post, 74"H, silver epoxy coating, adjustable leveling feet included, NSF   | \$6.30             | \$126.00          |
|      |       |  | <b>ITEM TOTAL:</b> | <b>\$466.80</b>   |

Tillman's Restaurant Equipment & Supplies

06/12/2018

| Item | Qty   | Description  | Sell               | Sell Total        |
|------|-------|--|--------------------|-------------------|
| 17   | 8 ea  | <b>WIRE SHELVING</b><br>Serv-Ware Model No. SL1848CWP Packed 4 ea<br>Shelf, wire, 48"W x 18"D, silver epoxy coating, NSF   | \$17.04            | \$136.32          |
|      | 8 ea  | 3 Year warranty on epoxy coated wire shelving & posts, standard  |                    |                   |
|      | 4 ea  | SL74CWP Post, 74"H, silver epoxy coating, adjustable leveling feet included, NSF   | \$6.30             | \$25.20           |
|      | 4 pk  | CWP-SH "S" Hooks (pack of 4)   | \$2.73             | \$10.92           |
|      |       |  | <b>ITEM TOTAL:</b> | <b>\$172.44</b>   |
| 18   | 4 ea  | <b>WIRE SHELVING</b><br>Serv-Ware Model No. SL1836CWP Packed 4 ea<br>Shelf, wire, 36"W x 18"D, silver epoxy coating, NSF   | \$13.45            | \$53.80           |
|      | 4 ea  | 3 Year warranty on epoxy coated wire shelving & posts, standard  |                    |                   |
|      | 4 ea  | SL74CWP Post, 74"H, silver epoxy coating, adjustable leveling feet included, NSF   | \$6.30             | \$25.20           |
|      |       |  | <b>ITEM TOTAL:</b> | <b>\$79.00</b>    |
| 19   | 4 ea  | <b>WIRE SHELVING</b><br>Serv-Ware Model No. SL1860CWP Packed 2 ea<br>Shelf, wire, 60"W x 18"D, silver epoxy coating, NSF   | \$23.10            | \$92.40           |
|      | 4 ea  | 3 Year warranty on epoxy coated wire shelving & posts, standard  |                    |                   |
|      | 2 ea  | SL74CWP Post, 74"H, silver epoxy coating, adjustable leveling feet included, NSF   | \$6.30             | \$12.60           |
|      | 2 pk  | CWP-SH "S" Hooks (pack of 4)   | \$2.73             | \$5.46            |
|      |       |  | <b>ITEM TOTAL:</b> | <b>\$110.46</b>   |
| 20   | 8 ea  | <b>WIRE SHELVING</b><br>Serv-Ware Model No. SL1860CWP Packed 2 ea<br>Shelf, wire, 60"W x 18"D, silver epoxy coating, NSF   | \$23.10            | \$184.80          |
|      | 8 ea  | 3 Year warranty on epoxy coated wire shelving & posts, standard  |                    |                   |
|      | 8 ea  | SL63CWP Post, 63"H, silver epoxy coating, adjustable leveling feet included, NSF   | \$5.65             | \$45.20           |
|      |       |  | <b>ITEM TOTAL:</b> | <b>\$230.00</b>   |
| 22   | 5 ea  | Plymold Model No. 30030SE<br>Table top SE 30x30  | \$93.00            | \$465.00          |
|      | 5 ea  | 7162230 Metal table base 22 x22 3" column<br>Onyx black matte fine texture   | \$51.00            | \$255.00          |
|      |       |  | <b>ITEM TOTAL:</b> | <b>\$720.00</b>   |
| 23   | 24 ea | Plymold Model No. 6711SS<br>Quest chair solid seat   | \$178.00           | \$4,272.00        |
|      |       |  | <b>ITEM TOTAL:</b> | <b>\$4,272.00</b> |
| 23A  | 1 ea  | <b>TRASH RECEPTACLE, CABINET STYLE</b><br>Plymold Model No. 80501<br>Waste Receptacle Unit with Splash, single, 23"W x 23"D x 41-1/2"H, (1) laminated swing door with "Thank You" image imprint, heavy duty magnetic access door and continuous piano hinge, (1) 35 gallon rigid liner with high impact plastic casters, laminate finish, laminate edge top, black metal base, Made in USA | \$569.00           | \$569.00          |

| Item | Qty  | Description  | Sell               | Sell Total        |
|------|------|--|--------------------|-------------------|
|      | 1 ea | 1 year warranty, std   |                    |                   |
|      | 1 ea | Imprint color to be specified  |                    |                   |
|      | 1 ea | Laminate finish to be specified  |                    |                   |
|      |      |  | <b>ITEM TOTAL:</b> | <b>\$569.00</b>   |
| SHLV | 1 ea | Madix Model No. MADIX SHELVING<br>Set of Madix shelving as per plan. **Quoted standard colors of Sahara, Oyster, Snow White, Dove Gray, Satin Black, Chocolate, Skyline Gray and Dover White**. Any other color will result in an upcharge**<br>*****<br>Dwg. # 24, 25, 26, and 43<br>*****  | \$3,430.90         | \$3,430.90        |
|      |      |  | <b>ITEM TOTAL:</b> | <b>\$3,430.90</b> |
| 28   | 1 ea | Duke Manufacturing Model No. P-36-SS<br>Prep storage counter, s/s top<br>***WITH TK-END***   | \$977.45           | \$977.45          |
|      |      |  | <b>ITEM TOTAL:</b> | <b>\$977.45</b>   |
| 29   | 1 ea | <b>MICROWAVE OVEN</b><br>Sharp Model No. R-21LCFS<br>Microwave Oven, 1000 watts, 1.0 cu. ft. capacity, stainless steel door, cavity and outer wrapper, durable side-hinged see-thru door, (1) power level, 6 minutes manual light up dial timer, timer heating-time guide, timer resets to 0 when door is opened during cooking cycle, 120v/60/1-ph, 14 amp, NEMA 5-15P, UL, NSF | \$637.50           | \$637.50          |
|      | 1 ea | Warranty: 1 year parts, labor & travel, 3 years on Magnetron, standard   |                    |                   |
|      |      |  | <b>ITEM TOTAL:</b> | <b>\$637.50</b>   |
| 30   | 1 ea | Duke Manufacturing Model No. PAW-90-I-SS<br>Prep inside 90 degree corner with waste counter, stainless steel top   | \$985.45           | \$985.45          |
|      |      |  | <b>ITEM TOTAL:</b> | <b>\$985.45</b>   |
| 32   | 1 ea | <b>ICE CUBER</b><br>Scotsman Model No. C0522MA-1<br>Prodigy Plus® Ice Maker, cube style, air-cooled, self-contained condenser, production capacity up to 475 lb/24 hours at 70°/50° (340 lb AHRI certified at 90°/70°), stainless steel finish, medium cube size, 115v/60/1-ph, 13.5 amps, cULus, NSF, CE  | \$3,214.27         | \$3,214.27        |
|      | 1 ea | 3 year parts & labor warranties  |                    |                   |
|      | 1 ea | 5 year parts & labor warranties on Evaporator  |                    |                   |
|      | 1 ea | 5 year parts on compressor & condenser   |                    |                   |
|      | 1 ea | KVS Prodigy™ Vari-Smart™ Ice Level Control, program ice bin levels to match ice needs (field install only)   | \$171.00           | \$171.00          |
|      |      |  | <b>ITEM TOTAL:</b> | <b>\$3,385.27</b> |
|      | 1 ea | *****<br>***PLEASE NOTE: AN ADAPTER WILL BE REQUIRED TO MOUNT ICE MACHINE ON FOUNTAIN UNIT. WILL NEED MODEL NUMBER OF FOUNTAIN UNIT TO QUOTE/ORDER ADAPTER***<br>*****   | \$3.00             | \$3.00            |
|      |      |  | <b>ITEM TOTAL:</b> | <b>\$3.00</b>     |

Tillman's Restaurant Equipment & Supplies

06/12/2018

| Item | Qty  | Description  | Sell               | Sell Total        |
|------|------|--|--------------------|-------------------|
|      |      | NC White Goods Tax Model No. TAX<br>NC White Goods Tax   |                    |                   |
|      |      |  | <b>ITEM TOTAL:</b> | <b>\$3.00</b>     |
| 33   | 1 ea | Duke Manufacturing Model No. PB-48-C(6)-SS<br>Beverage prep counter w/(6) cup dispensers, stainless steel top  | \$1,787.73         | \$1,787.73        |
|      | 6 ea | San Jamar C2410C EZ-Fit® One Size Fits All Dispenser, in-counter mount, 23-1/4"L tube, 5-3/4" diameter counter hole, for 8 to 46 oz. paper/plastic/foam cups with rim diameter of 2-7/8" to 4-3/4", vertical or horizontal, high-impact plastic, NSF | \$60.17            | \$361.02          |
|      |      |  | <b>ITEM TOTAL:</b> | <b>\$2,148.75</b> |
| 36   | 4 ea | Duke Manufacturing Model No. SA-90-S-SS<br>Sales 90 degree corner unit, w/out backsplash, stainless steel top  | \$583.91           | \$2,335.64        |
|      |      |  | <b>ITEM TOTAL:</b> | <b>\$2,335.64</b> |
| 36A  | 2 ea | Duke Manufacturing Model No. SW-24S-SS<br>Sales waste counter, stainless steel top   | \$963.05           | \$1,926.10        |
|      |      |  | <b>ITEM TOTAL:</b> | <b>\$1,926.10</b> |
| 38   | 1 ea | Duke Manufacturing Model No. P-48-SS<br>Duke prep storage counter, standard, s/s top   | \$1,064.64         | \$1,064.64        |
|      |      |  | <b>ITEM TOTAL:</b> | <b>\$1,064.64</b> |
| 39   | 1 ea | California Quality Plastics, Inc Model No. 4943<br>5-way lazy susan w/condiment//  | \$267.21           | \$267.21          |
|      |      |  | <b>ITEM TOTAL:</b> | <b>\$267.21</b>   |
| 40   | 1 ea | Duke Manufacturing Model No. PB-48-CLS-SS<br>Beverage prep counter w/(3) cup dispensers and condiment storage, stainless steel top<br>***WITH TK-END***  | \$1,742.13         | \$1,742.13        |
|      | 3 ea | San Jamar C2410C EZ-Fit® One Size Fits All Dispenser, in-counter mount, 23-1/4"L tube, 5-3/4" diameter counter hole, for 8 to 46 oz. paper/plastic/foam cups with rim diameter of 2-7/8" to 4-3/4", vertical or horizontal, high-impact plastic, NSF | \$60.17            | \$180.51          |
|      |      |  | <b>ITEM TOTAL:</b> | <b>\$1,922.64</b> |
| 46   | 1 ea | Duke Manufacturing Model No. PB-24-C-SS<br>Beverage prep counter w/(3) cup dispensers, stainless steel top<br>** With TKEND and reinforced top**   | \$1,080.63         | \$1,080.63        |
|      | 3 ea | San Jamar C2410C EZ-Fit® One Size Fits All Dispenser, in-counter mount, 23-1/4"L tube, 5-3/4" diameter counter hole, for 8 to 46 oz. paper/plastic/foam cups with rim diameter of 2-7/8" to 4-3/4", vertical or horizontal, high-impact plastic, NSF | \$60.17            | \$180.51          |
|      |      |  | <b>ITEM TOTAL:</b> | <b>\$1,261.14</b> |
| 47   | 4 ea |  | \$507.13           | \$2,028.52        |

Tillman's Restaurant Equipment & Supplies

05/12/2018

| Item  | Qty  | Description   | Sell               | Sell Total         |
|-------|------|---|--------------------|--------------------|
|       |      | Duke Manufacturing Model No. S-36-D-LT<br>Sales storage counter (no doors), less top  |                    |                    |
|       |      |   | <b>ITEM TOTAL:</b> | <b>\$2,028.52</b>  |
| 48    | 1 ea | Duke Manufacturing Model No. SS-24-D-LT<br>Sales safe counter, deep, less top   | \$580.71           | \$580.71           |
|       |      |   | <b>ITEM TOTAL:</b> | <b>\$580.71</b>    |
| 49/54 | 1 ea | Tillman's Restaurant Equipment & Supplies<br>Solid surface Top<br>14' 30" x 36"<br>Color HL-601 Chestnut<br><br>Eating Ledge<br>9'8" x 18" x 1 1/2"<br>3 Wall Supports<br>1 ea Installation of Solid Surface tops only<br>Does not include: DEMO, PLUMBING OR ELECTRICAL  | \$3,162.50         | \$3,162.50         |
|       |      |   | <b>ITEM TOTAL:</b> | <b>\$4,537.50</b>  |
| 50    | 1 ea | TIDEL Model No. TACC IIA ADA<br>ADA cash controller w/variable vend   | \$2,331.25         | \$2,331.25         |
|       |      |   | <b>ITEM TOTAL:</b> | <b>\$2,331.25</b>  |
| 50A   | 1 ea | Eliason Corp.<br>Swing gate for 3' opening, standard laminate   | \$507.50           | \$507.50           |
|       |      |   | <b>ITEM TOTAL:</b> | <b>\$507.50</b>    |
| 51    | 1 ea | <b>DISPLAY CASE, HEATED DELI, COUNTERTOP</b><br>BKI Model No. WDCG-6<br>Global Heated Display Merchandiser, 82-1/2"W, standard stock case,<br>(6) wells, recessed upper lighting, upper & lower independent heaters<br>with Touch Tec controls, built-in program lock, curved glass front, full<br>perimeter bumper, 28" stainless steel base, NSF, ETL, CE<br>1 ea One year limited parts & labor warranty, standard<br>1 ea 208v/60/3, 8.2 kW, 23.5 amps, 3-wire<br>1 ea (6) Full service warmers, 5" deep, 1 & 1/3 size pan per section<br>1 ea Humidity option, manual fill | \$15,802.06        | \$15,802.06        |
|       |      |   | <b>ITEM TOTAL:</b> | <b>\$240.47</b>    |
|       |      |   | <b>ITEM TOTAL:</b> | <b>\$16,042.53</b> |
| 52    | 1 ea | Duke Manufacturing Model No. S-24-D-SS<br>Sales storage counter (no doors), stainless steel top   | \$679.90           | \$679.90           |
|       |      |   | <b>ITEM TOTAL:</b> | <b>\$679.90</b>    |
| 53    | 1 ea | <b>DISPLAY CASE, HOT FOOD, COUNTERTOP</b><br>Hatco Model No. FSDT-1<br>Flav-R-Savor® holding & display cabinet, (1) door, (4) tier circle rack<br>with motor, with 6 ft cord & plug, 1440w, cULus, UL EPH Classified,<br>ANSI/NSF 4, Made in USA  | \$2,411.25         | \$2,411.25         |

| Item | Qty  | Description  | Sell               | Sell Total        |
|------|------|--|--------------------|-------------------|
|      | 1 ea | NOTE: Sale of this product must comply with Hatco's Minimum Resale Price Policy; consult order acknowledgement for details   |                    |                   |
|      | 1 ea | NOTE: Includes 24/7 parts & service assistance, call 800-558-0607  |                    |                   |
|      | 1 ea | One year on-site parts and labor warranty, plus one additional year parts only warranty on all Flav-R-Savor® metal sheathed air heating elements   |                    |                   |
|      | 1 ea | 120v/60/1-ph, 12.0 Amps, NEMA 5-15P  |                    |                   |
|      | 1 ea | STANDARD Clear Anodized Aluminum, standard (Available at time of purchase only)  |                    |                   |
|      |      |  | <b>ITEM TOTAL:</b> | <b>\$2,411.25</b> |
| 56   | 1 ea | <b>SANDWICH / SALAD PREPARATION REFRIGERATOR</b><br>Valpro Commercial Refrigeration Model No. VP485<br>Sandwich/Salad Top Refrigerator, two-section, 48"W, 12 cu.ft. capacity, auto defrosting & evaporation, digital thermostat with LED display, (2) solid hinged self-closing doors, stainless steel insulated cover, 48"W x 11-1/2"D white removable cutting board, (2) adjustable epoxy coated wire shelves (one per section), 430 stainless steel top, front & sides, white ABS interior, 304 stainless steel floor, includes (12) 1/6 size polycarbonate pans, (4) casters, R134A, cord with NEMA 5-15P, 1/2 HP, 115v/60/1-ph, 7.0 amps, cULus Classified, UL EPH Classified, NSF | \$1,335.57         | \$1,335.57        |
|      | 1 ea | Freight discounts available, contact factory for details   |                    |                   |
|      | 1 ea | 2 year parts & labor warranty, standard  |                    |                   |
|      | 1 ea | 5 year compressor warranty - 2 year parts & labor, additional 3 year compressor warranty (parts only), standard  |                    |                   |
|      |      |  | <b>ITEM TOTAL:</b> | <b>\$1,335.57</b> |
|      | 1 ea | NC White Goods Tax Model No. TAX<br>NC White Goods Tax   | \$3.00             | \$3.00            |
|      |      |  | <b>ITEM TOTAL:</b> | <b>\$3.00</b>     |
| 57   | 1 ea | <b>WORK TABLE, STAINLESS STEEL TOP</b><br>Serv-Ware Model No. T3036CWP-3-T<br>Standard Series Work Table, 36"W x 30"D, 18/304 stainless steel top, 2" rear upturn, galvanized steel undershelf, galvanized steel legs with adjustable feet, NSF  | \$148.28           | \$148.28          |
|      | 1 ea | 1 Year warranty, standard  |                    |                   |
|      |      |  | <b>ITEM TOTAL:</b> | <b>\$148.28</b>   |
| 58   | 1 ea | <b>COUNTERTOP PORTION STEAMER</b><br>Nemco Food Equipment Model No. 6625B<br>Fresh-O-Matic Countertop Steamer, electric, electronic control panel, water level indicator, self-contained water reservoir, 20 minute preheat, WearGuard™ coated tray liner, indicator lights, cast aluminum well, heat-insulated handles, stainless steel exterior, 1500 watts, NEMA 5-15P, 120v/60/1-ph, 12.5 amps, cETLus   | \$1,385.81         | \$1,385.81        |
|      |      |  | <b>ITEM TOTAL:</b> | <b>\$1,385.81</b> |
| 59   | 1 ea | <b>MICROWAVE OVEN</b><br>Sharp Model No. R-21LVF<br>Microwave Oven, 1000 watts, 1.0 cu. ft. capacity, stainless steel door,  | \$354.38           | \$354.38          |

| Item | Qty  | Description   | Sell               | Sell Total        |
|------|------|---|--------------------|-------------------|
|      | 1 ea | cavity, and outer wrapper, digital programmable controls, durable side-hinged see-thru door, Express Defrost™, (1) power level, (10) computerized touch pads, double quantity, 120v/60/1-ph, 14 amp, NEMA 5-15P, UL, NSF<br>Warranty: 1 year parts, labor & travel, 3 years on Magnetron, standard  |                    |                   |
|      |      |   | <b>ITEM TOTAL:</b> | <b>\$354.38</b>   |
| 60   | 2 ea | <b>HOT FOOD WELL</b><br>APW Wyott Model No. W-3VI<br>X*PERT™ Series Food Pan Warmer, electric, countertop, 22 quart capacity, (1) 12" x 20" pan opening, wet & dry operation, infinite temperature controls, "W" shaped low resistance heating element, stainless steel construction, ETL, ETL-Sanitation<br>1 year parts & labor warranty, standard<br>120v/60/1-ph, 1200 watts, 10.0 amps, NEMA 5-15P, standard   | \$136.99           | \$273.98          |
|      |      |   | <b>ITEM TOTAL:</b> | <b>\$273.98</b>   |
| 61   | 2 ea | <b>HAND SINK</b><br>Serv-Ware Model No. HS15S-CWP<br>Hand Sink, wall mount, 10" wide x 15" front-to-back x 5" deep bowl, 7-3/4" backsplash, left & right side splashes, includes 4" gooseneck faucet with wrist blade handles, 1-1/2" basket strainer, mounting bracket included, 18/304 stainless steel construction, NSF<br>1 Year warranty, standard   | \$106.25           | \$212.50          |
|      |      |   | <b>ITEM TOTAL:</b> | <b>\$212.50</b>   |
| 62   | 1 ea | .<br>Eliason Corp.<br>Swing gate for 3" opening, standard laminate  | \$507.50           | \$507.50          |
|      |      |   | <b>ITEM TOTAL:</b> | <b>\$507.50</b>   |
| 63   | 1 ea | <b>REACH-IN REFRIGERATOR</b><br>Valpro Commercial Refrigeration Model No. VP2R<br>Refrigerator, reach-in, two-section, 49 cu. ft. capacity, self-contained bottom mounted refrigeration, digital thermostat with LED display, (6) adjustable epoxy coated wire shelves, LED interior lighting, (2) solid self-closing locking doors, 430 stainless steel exterior & interior, 304 stainless steel floor, (4) 4" casters (2) locking, R-134A, cord with NEMA 5-15P, 1/2 HP, 115v/60/1-ph, 9 amps, cULus Classified, UL EPH Classified, NSF<br>Freight discounts available, contact factory for details<br>2 year parts & labor warranty, standard<br>5 year compressor warranty - 2 year parts & labor, additional 3 year compressor warranty (parts only), standard | \$1,929.49         | \$1,929.49        |
|      |      |   | <b>ITEM TOTAL:</b> | <b>\$1,929.49</b> |
|      | 1 ea | NC White Goods Tax Model No. TAX<br>NC White Goods Tax  | \$3.00             | \$3.00            |
|      |      |   | <b>ITEM TOTAL:</b> | <b>\$3.00</b>     |
| 64   | 1 ea | <b>PIZZA PREPARATION REFRIGERATOR</b><br>Valpro Commercial Refrigeration Model No. VPP44  | \$1,423.40         | \$1,423.40        |

Tillman's Restaurant Equipment & Supplies

06/12/2018

| Item | Qty  | Description   | Sell               | Sell Total         |
|------|------|---|--------------------|--------------------|
|      |      | Pizza Prep Table, one-section, 48"W, 12 cu.ft. capacity, self contained side mounted refrigeration, digital thermostat with LED display, (1) solid hinged self-closing door, stainless steel insulated cover, removable 17-3/4" deep full length cutting board, (1) epoxy coated adjustable shelf, stainless steel top, front & sides, raised pan rail, ABS interior liner, 304 stainless steel floor, includes (6) 1/3 size polycarbonate pans, (4) casters (2) locking, R134A, cord with NEMA 5-15P, 1/2 HP, 115v/60/1-ph, 7.0 amps, cULus Classified, UL EPH Classified, NSF |                    |                    |
|      | 1 ea | Freight discounts available, contact factory for details  |                    |                    |
|      | 1 ea | 2 year parts & labor warranty, standard   |                    |                    |
|      | 1 ea | 5 year compressor warranty - 2 year parts & labor, additional 3 year compressor warranty (parts only), standard   |                    |                    |
|      |      |   | <b>ITEM TOTAL:</b> | <b>\$1,423.40</b>  |
|      | 1 ea | NC White Goods Tax Model No. TAX<br>NC White Goods Tax  | \$3.00             | \$3.00             |
|      |      |   | <b>ITEM TOTAL:</b> | <b>\$3.00</b>      |
| 65   | 1 ea | <b>CONVEYOR OVEN</b><br>Lincoln Foodservice Model No. 2501/1346<br>Lincoln Impinger® Countertop Oven, electric, single-deck, with extended 50" conveyor, digital controls, 208v/60/1-ph, 27.0 amps, 3 wires, 6.0 KW, cULus, UL EPH  | \$6,480.39         | \$6,480.39         |
|      | 1 ea | 1 yr. standard warranty, per oven   |                    |                    |
|      | 1 ea | 1341 Exit Shelf, 12" length, removable (for Lincoln Impinger® Countertop Ovens)   | \$107.49           | \$107.49           |
|      | 1 ea | 1343 Entry Incline Shelf, 12" length, removable (for Lincoln Impinger® Countertop Ovens)  | \$107.49           | \$107.49           |
|      | 1 ea | 1345 Conveyor End Stop, removable (for Lincoln Impinger® Countertop Ovens)  | \$22.38            | \$22.38            |
|      |      |   | <b>ITEM TOTAL:</b> | <b>\$6,717.75</b>  |
| 65A  | 1 ea | Tillman's Restaurant Equipment & Supplies<br>Hood system for pizza oven   | \$10,562.50        | \$10,562.50        |
|      |      |   | <b>ITEM TOTAL:</b> | <b>\$10,562.50</b> |
| 66   | 1 ea | <b>WORK TABLE, STAINLESS STEEL TOP</b><br>Serv-Ware Model No. T3072CWP-3<br>Standard Series Work Table, 72"W x 30"D, 18/304 stainless steel top, galvanized steel undershelf, galvanized steel legs with adjustable feet, NSF   | \$225.73           | \$225.73           |
|      | 1 ea | 1 Year warranty, standard   |                    |                    |
|      |      |   | <b>ITEM TOTAL:</b> | <b>\$225.73</b>    |
| 67   | 1 ea | <b>WORK TABLE, STAINLESS STEEL TOP</b><br>Serv-Ware Model No. T3030CWP-3-T<br>Standard Series Work Table, 30"W x 30"D, 18/304 stainless steel top, 2" rear upturn, galvanized steel undershelf, galvanized steel legs with adjustable feet, NSF   | \$132.13           | \$132.13           |
|      | 1 ea | 1 Year warranty, standard   |                    |                    |



Tillman's Restaurant Equipment & Supplies

06/12/2018

| Item | Qty  | Description  | Sell               | Sell Total         |
|------|------|--|--------------------|--------------------|
|      |      |  | <b>ITEM TOTAL:</b> | <b>\$132.13</b>    |
| 68   | 1 ea | Tillman's Restaurant Equipment & Supplies<br>Hood equipment and installation   | \$14,375.00        | \$14,375.00        |
|      |      |  | <b>ITEM TOTAL:</b> | <b>\$14,375.00</b> |
| 69   | 1 ea | <b>RANGE, 60", 2 OPEN BURNERS, 48" GRIDDLE</b><br>American Range Model No. AR-4B-48G-CC<br>Heavy Duty Restaurant Range, gas, 60", (1) 48" griddle with 5/8" thick grill plate, manual controls, (2) 32,000 BTU open burners, (2) 26-1/2" ovens with one rack each, stainless steel front, sides & high shelf, 6" chrome plated legs, 62.0 kW, 214,000 BTU, ETL-Sanitation, NSF, Made in USA  | \$5,584.09         | \$5,584.09         |
|      | 1 ea | Standard one year limited warranty on parts & labor  |                    |                    |
|      | 1 ea | Specify Gas Type   |                    |                    |
|      | 1 ea | (2) Convection ovens, in lieu of standard, add suffix "-CC" to model number  | \$3,735.19         | \$3,735.19         |
|      | 1 ea | (2) 120v/60/1-ph, (2) 5.0 amps, (2) 6 ft. cord & plug, standard  |                    |                    |
|      | 1 st | A35117 Casters, set of 4 (2 locking)   | \$40.00            | \$40.00            |
|      | 1 kt | BK Resources BKG-GHC-7548-SCK3 Gas Hose Connection Kit # 3, includes 48" long x 3/4" I.D. stainless steel hose with radial wrap & protective translucent coating, (1) shut off valve, (1) quick disconnect, (1) restraining cable & hardware, (2) male-to-female 90° elbows, cCSAus (packaged in point-of-purchase box)  | \$141.83           | \$141.83           |
|      | 1 ea | BK Resources 5 year warranty on hose, 1 year warranty on shut off valve, quick disconnect, 90° elbows, & restraining cable, standard   |                    |                    |
|      |      |  | <b>ITEM TOTAL:</b> | <b>\$9,501.11</b>  |
| 70   | 1 ea | <b>PRESSURE FRYER, GAS</b><br>BKI Model No. LGF-F(LP)<br>Pressure Fryer, LP gas, large volume, manual control, holds 14 lb. product, 48 lb. oil capacity, digital timer, quick disconnect filter system, pressure regulated lid interlock system, Instant On electric igniter, built in cold zone, stainless steel exterior, 3" casters, includes (5) filter paper, 80,000 BTU, NSF, ETL, CE | \$12,954.44        | \$12,954.44        |
|      | 1 ea | One year limited parts & labor warranty, standard  |                    |                    |
|      | 1 ea | 120v/60/1, 0.9 kw, 6.8 amps, 2-wire  |                    |                    |
|      | 1 kt | BK Resources BKG-GHC-7548-SCK3 Gas Hose Connection Kit # 3, includes 48" long x 3/4" I.D. stainless steel hose with radial wrap & protective translucent coating, (1) shut off valve, (1) quick disconnect, (1) restraining cable & hardware, (2) male-to-female 90° elbows, cCSAus (packaged in point-of-purchase box)  | \$141.83           | \$141.83           |
|      | 1 ea | BK Resources 5 year warranty on hose, 1 year warranty on shut off valve, quick disconnect, 90° elbows, & restraining cable, standard   |                    |                    |
|      |      |  | <b>ITEM TOTAL:</b> | <b>\$13,096.27</b> |
| 71   | 1 ea | <b>FRYER, GAS, FLOOR MODEL, FULL POT</b><br>American Range Model No. AF35/50<br>Fryer, gas, full size, 35-50 lb. capacity, (2) baskets, thermostat control, millivolt pilot system, stainless construction, 6" chrome plated adjustable legs, 35.0 kW, 120,000 BTU, ETL, Made in USA   | \$957.50           | \$957.50           |

| Item | Qty  | Description   | Sell               | Sell Total        |
|------|------|---|--------------------|-------------------|
|      | 1 ea | Standard one year limited warranty on parts & labor   |                    |                   |
|      | 1 ea | Specify Gas Type  |                    |                   |
|      | 1 st | A35117 Casters, set of 4 (2 locking)  | \$30.63            | \$30.63           |
|      | 1 kt | BK Resources BKG-GHC-7548-SCK3 Gas Hose Connection Kit # 3, includes 48" long x 3/4" I.D. stainless steel hose with radial wrap & protective translucent coating, (1) shut off valve, (1) quick disconnect, (1) restraining cable & hardware, (2) male-to-female 90° elbows, cCSAus (packaged in point-of-purchase box)   | \$141.83           | \$141.83          |
|      | 1 ea | BK Resources 5 year warranty on hose, 1 year warranty on shut off valve, quick disconnect, 90° elbows, & restraining cable, standard  |                    |                   |
|      |      |   | <b>ITEM TOTAL:</b> | <b>\$1,129.96</b> |
| 72   | 1 ea | <b>WORK TABLE, STAINLESS STEEL TOP</b><br>Serv-Ware Model No. T3024CWP-3-T<br>Standard Series Work Table, 24"W x 30"D, 18/304 stainless steel top, 2" rear upturn, galvanized steel undershelf, galvanized steel legs with adjustable feet, NSF   | \$117.50           | \$117.50          |
|      | 1 ea | 1 Year warranty, standard   |                    |                   |
|      |      |   | <b>ITEM TOTAL:</b> | <b>\$117.50</b>   |
| 73   | 1 ea | <b>THREE (3) COMPARTMENT SINK</b><br>Serv-Ware Model No. 3CWP18242-24<br>Heavy Duty Series Sink, three compartment, 106"W x 30"D x 45-1/2"H, 16/304 stainless steel, 18" wide x 24" front-to-back x 14" deep bowl deep compartments, 24" drainboards on left & right, 10-1/2"H backsplash, (1) set of 8" OC splash mount faucet holes, 3-1/2" basket strainers included, stainless steel gussets, galvanized legs with adjustable bullet feet, NSF  | \$829.43           | \$829.43          |
|      | 1 ea | 1 Year warranty, standard   |                    |                   |
|      | 1 ea | PRWB-CWP-E Economy Pre-Rinse Unit, wall mount, 8" OC, 1/2" NPT inlets, 1/7 turn, full on valves, 6-3/4" wall bracket, low-lead, EPAct 2005 Compliant, NSF   | \$136.25           | \$136.25          |
|      | 1 ea | AF12-CWP Add On Faucet, 12", for pre-rinse, NSF   | \$28.13            | \$28.13           |
|      |      |   | <b>ITEM TOTAL:</b> | <b>\$993.81</b>   |
| 73A  | 1 ea | <b>DISHWASHER, UNDERCOUNTER</b><br>Moyer Diebel Model No. 383HT<br>Dishwasher, undercounter, 24"W high temperature, fresh water sanitized with built-in electric booster heater for 40° rise, Energy Efficient- 30 amp breaker with 4k booster heater, approximately (30) racks/hour capacity, 14-1/4"H door clearance Fill, Rinse & Drain Sentry features, Auto Pumped Drain without manual stand pipe. Auto Clean feature washes chamber at shutdown, interchangeable upper & lower spray arms, Built-in detergent & rinse-aid dispensing pumps, Smart Display, Solid State Controls with advance service diagnostics, Robust Counter Balanced Door, Clog-Resistant filtering system, overflow machine operation, PRV included for trouble free operation includes (1) flat & (1) peg rack, stainless steel construction, 1 HP wash pump, cETLus, NSF, ENERGY STAR® | \$4,187.50         | \$4,187.50        |
|      | 1 ea | 1 year parts and labor warranty, standard   |                    |                   |
|      | 1 ea | Voltage to be verified with jobsite   |                    |                   |

Tillman's Restaurant Equipment & Supplies

05/12/2018

| Item | Qty  | Description   | Sell               | Sell Total        |
|------|------|---|--------------------|-------------------|
|      |      |   | <b>ITEM TOTAL:</b> | <b>\$4,187.50</b> |
|      | 1 ea | NC White Goods Tax Model No. TAX<br>NC White Goods Tax  | \$3.00             | \$3.00            |
|      |      |   | <b>ITEM TOTAL:</b> | <b>\$3.00</b>     |
| 74   | 2 ea | AMCO CORP Model No. 1848CPSH<br>Shelf, 18"x48", wall mounted, chrome plated finish  | \$37.59            | \$75.18           |
|      | 2 ea | WS181CP Wall bracket, chrome plated finish, pair, single shelf capacity   | \$90.08            | \$180.16          |
|      |      |   | <b>ITEM TOTAL:</b> | <b>\$255.34</b>   |
| 75   | 1 ea | <b>SPLASH</b><br>Serv-Ware Model No. SSP-3028<br>Side Splash, wall-mounted, 30" x 28", 18/304 stainless steel, NSF  | \$47.63            | \$47.63           |
|      | 1 ea | 1 Year warranty, standard   |                    |                   |
|      |      |   | <b>ITEM TOTAL:</b> | <b>\$47.63</b>    |
| 76   | 2 ea | <b>ONE (1) COMPARTMENT SINK</b><br>Serv-Ware Model No. 1CWP1818L-18<br>Heavy Duty Series Sink, one compartment, 38"W x 24"D x 45-1/2"H,<br>16/304 stainless steel, 18" wide x 18" front-to-back x 14" deep<br>compartment, 18" drainboard on left, 10-1/2"H backsplash, 8" OC<br>splash mount faucet holes, 3-1/2" basket strainer included, stainless<br>steel gussets, galvanized legs with adjustable bullet feet, NSF | \$307.09           | \$614.18          |
|      | 2 ea | 1 Year warranty, standard   |                    |                   |
|      | 2 ea | WF08-CWP Faucet, wall mount, 8" OC, 8" swing spout, swivel flanges,<br>1/2" NPT inlet, NSF  | \$40.64            | \$81.28           |
|      |      |   | <b>ITEM TOTAL:</b> | <b>\$695.46</b>   |
| 77   | 2 ea | AMCO CORP Model No. 1236CPSH<br>Shelf, 12"x36", wall mounted, chrome plated finish  | \$23.28            | \$46.56           |
|      | 2 ea | WS121CP Wall bracket, chrome plated finish, pair, single shelf capacity   | \$88.13            | \$176.26          |
|      |      |   | <b>ITEM TOTAL:</b> | <b>\$222.82</b>   |
| 78   | 1 ea | <b>WORK TABLE, STAINLESS STEEL TOP</b><br>Serv-Ware Model No. T2424CWP-3-T<br>Standard Series Work Table, 24"W x 24"D, 18/304 stainless steel top, 2"<br>rear upturn, galvanized steel undershelf, galvanized steel legs with<br>adjustable feet, NSF   | \$103.61           | \$103.61          |
|      | 1 ea | 1 Year warranty, standard   |                    |                   |
|      |      |   | <b>ITEM TOTAL:</b> | <b>\$103.61</b>   |
| 79   | 1 ea | <b>WORK TABLE, STAINLESS STEEL TOP</b><br>Serv-Ware Model No. T3072CWP-3<br>Standard Series Work Table, 72"W x 30"D, 18/304 stainless steel top,<br>galvanized steel undershelf, galvanized steel legs with adjustable<br>feet, NSF   | \$225.73           | \$225.73          |
|      | 1 ea | 1 Year warranty, standard   |                    |                   |
|      |      |   | <b>ITEM TOTAL:</b> | <b>\$225.73</b>   |
| 80   | 8 ea | <b>WIRE SHELVING</b><br>Serv-Ware Model No. SL1848CWP Packed 4 ea   | \$17.04            | \$136.32          |

Tillman's Restaurant Equipment & Supplies

06/12/2018

| Item  | Qty   | Description   | Sell               | Sell Total        |
|-------|-------|---|--------------------|-------------------|
|       | 8 ea  | Shelf, wire, 48"W x 18"D, silver epoxy coating, NSF<br>3 Year warranty on epoxy coated wire shelving & posts, standard  |                    |                   |
|       | 8 ea  | SL74CWP Post, 74"H, silver epoxy coating, adjustable leveling feet included, NSF  | \$6.30             | \$50.40           |
|       |       |   | <b>ITEM TOTAL:</b> | <b>\$186.72</b>   |
| 81    | 12 ea | <b>WIRE SHELVING</b><br>Serv-Ware Model No. SL1836CWP Packed 4 ea<br>Shelf, wire, 36"W x 18"D, silver epoxy coating, NSF  | \$13.45            | \$161.40          |
|       | 12 ea | 3 Year warranty on epoxy coated wire shelving & posts, standard   |                    |                   |
|       | 12 ea | SL74CWP Post, 74"H, silver epoxy coating, adjustable leveling feet included, NSF  | \$6.30             | \$75.60           |
|       |       |   | <b>ITEM TOTAL:</b> | <b>\$237.00</b>   |
| 82    | 16 ea | <b>WIRE SHELVING</b><br>Serv-Ware Model No. SL1860CWP Packed 2 ea<br>Shelf, wire, 60"W x 18"D, silver epoxy coating, NSF  | \$23.10            | \$369.60          |
|       | 16 ea | 3 Year warranty on epoxy coated wire shelving & posts, standard   |                    |                   |
|       | 16 ea | SL74CWP Post, 74"H, silver epoxy coating, adjustable leveling feet included, NSF  | \$6.30             | \$100.80          |
|       |       |   | <b>ITEM TOTAL:</b> | <b>\$470.40</b>   |
| 83    | 1 ea  | Tillman's Restaurant Equipment & Supplies<br>7'9" X 18' X 8' Tall walk-in freezer/cooler combo, w/floor and interior ramp in freezer section only, stucco embossed acrylume in & out.   | \$9,970.00         | \$9,970.00        |
|       |       |   | <b>ITEM TOTAL:</b> | <b>\$9,970.00</b> |
| 84/85 | 1 ea  | WITT Model No. WFO080E4S<br>Condensing unit for cooler 1HP  | \$1,938.00         | \$1,938.00        |
|       | 1 ea  | Tillmans WARR Extended 4-year compressor warranty for units less than 3hp<br>After the manufacturer's 1-year compressor warranty, this extended warranty covers the replacement compressor PART only. It does not include labor, travel, Freon, or any other parts. | \$122.50           | \$122.50          |
|       | 1 ea  | WL6A094 Evaporator coil 115V/1PH/60HZ   | \$566.50           | \$566.50          |
|       | 1 ea  | WITTREF TX VALVE Expansion valve  | \$94.25            | \$94.25           |
|       | 1 ea  | WITTREF T-STAT Thermostat   | \$77.25            | \$77.25           |
|       | 1 ea  | WITTREF LLS Liquid Line Solenoid  | \$75.75            | \$75.75           |
|       |       |   | <b>ITEM TOTAL:</b> | <b>\$2,874.25</b> |
|       | 1 ea  | NC White Goods Tax Model No. TAX<br>NC White Goods Tax  | \$3.00             | \$3.00            |
|       |       |   | <b>ITEM TOTAL:</b> | <b>\$3.00</b>     |
| 86/87 | 1 ea  | WITT Model No. WFO230L4S<br>Condensing unit for freezer 2.5HP   | \$2,440.50         | \$2,440.50        |
|       | 1 ea  | Tillmans WARR Extended 4-year compressor warranty for units less than 3hp<br>After the manufacturer's 1-year compressor warranty, this extended   | \$108.88           | \$108.88          |

Tillman's Restaurant Equipment & Supplies

06/12/2018

| Item  | Qty   | Description  | Sell       | Sell Total        |
|-------|-------|--|------------|-------------------|
|       |       | warranty covers the replacement compressor PART only. It does not include labor, travel, Freon, or any other parts.  |            |                   |
|       | 1 ea  | WL6E105 Evaporator coil 230V/1Ph/60HZ  | \$950.75   | \$950.75          |
|       | 1 ea  | WITTREF TX VALVE Expansion valve   | \$94.25    | \$94.25           |
|       | 1 ea  | WITTREF T-STAT Thermostat  | \$77.25    | \$77.25           |
|       | 1 ea  | WITTREF LLS Liquid Line Solenoid   | \$75.75    | \$75.75           |
|       |       | <b>ITEM TOTAL:</b>   |            | <b>\$3,747.38</b> |
|       | 1 ea  | NC White Goods Tax Model No. TAX<br>NC White Goods Tax   | \$3.00     | \$3.00            |
|       |       | <b>ITEM TOTAL:</b>   |            | <b>\$3.00</b>     |
| 88    | 8 ea  | <b>WIRE SHELVING</b><br>Serv-Ware Model No. SL1860CWP Packed 2 ea<br>Shelf, wire, 60"W x 18"D, silver epoxy coating, NSF   | \$23.10    | \$184.80          |
|       | 8 ea  | 3 Year warranty on epoxy coated wire shelving & posts, standard  |            |                   |
|       | 8 ea  | SL63CWP Post, 63"H, silver epoxy coating, adjustable leveling feet included, NSF   | \$5.65     | \$45.20           |
|       |       | <b>ITEM TOTAL:</b>   |            | <b>\$230.00</b>   |
| 89    | 12 ea | <b>WIRE SHELVING</b><br>Serv-Ware Model No. SL1848CWP Packed 4 ea<br>Shelf, wire, 48"W x 18"D, silver epoxy coating, NSF   | \$17.04    | \$204.48          |
|       | 12 ea | 3 Year warranty on epoxy coated wire shelving & posts, standard  |            |                   |
|       | 12 ea | SL63CWP Post, 63"H, silver epoxy coating, adjustable leveling feet included, NSF   | \$5.65     | \$67.80           |
|       |       | <b>ITEM TOTAL:</b>   |            | <b>\$272.28</b>   |
| 90    | 12 ea | <b>WIRE SHELVING</b><br>Serv-Ware Model No. SL1836CWP Packed 4 ea<br>Shelf, wire, 36"W x 18"D, silver epoxy coating, NSF   | \$13.45    | \$161.40          |
|       | 12 ea | 3 Year warranty on epoxy coated wire shelving & posts, standard  |            |                   |
|       | 12 ea | SL63CWP Post, 63"H, silver epoxy coating, adjustable leveling feet included, NSF   | \$5.65     | \$67.80           |
|       |       | <b>ITEM TOTAL:</b>   |            | <b>\$229.20</b>   |
| 91    | 8 ea  | <b>WIRE SHELVING</b><br>Serv-Ware Model No. SL1836CWP Packed 4 ea<br>Shelf, wire, 36"W x 18"D, silver epoxy coating, NSF   | \$13.45    | \$107.60          |
|       | 8 ea  | 3 Year warranty on epoxy coated wire shelving & posts, standard  |            |                   |
|       | 4 ea  | SL63CWP Post, 63"H, silver epoxy coating, adjustable leveling feet included, NSF   | \$5.65     | \$22.60           |
|       | 4 pk  | CWP-SH "S" Hooks (pack of 4)   | \$2.73     | \$10.92           |
|       |       | <b>ITEM TOTAL:</b>   |            | <b>\$141.12</b>   |
| 92/93 | 1 ea  | <b>ICE CUBER</b><br>Scotsman Model No. C0530MR-1<br>Prodigy Plus <sup>®</sup> Ice Maker, cube style, air-cooled, no condenser (remote), production capacity up to 500 lb/24 hours at 70°/50° (400 lb AHRI certified at 90°/70°), stainless steel finish, medium cube size, 115v/60/1-ph, 16.2 amps, cULus, NSF, CE | \$3,182.74 | \$3,182.74        |
|       | 1 ea  | 3 year parts & labor warranties  |            |                   |

Tillman's Restaurant Equipment & Supplies

06/12/2018

| Item | Qty  | Description  | Sell               | Sell Total          |
|------|------|--|--------------------|---------------------|
|      | 1 ea | 5 year parts & labor warranties on Evaporator  |                    |                     |
|      | 1 ea | ERC111-1 Condenser Unit, Remote Refrigeration, designed for outdoor installation, temperature range from -20°F to 120°F, galvanized finish, 115v/60/1-ph, 2.7 amps, use with C0522xR & C0530xR, cULus  | \$1,011.04         | \$1,011.04          |
|      | 1 ea | 5 year parts on compressor & condenser   |                    |                     |
|      | 1 ea | BRTE40 40 ft. insulated line set, Brazing required, for standard remote cooled units   | \$275.20           | \$275.20            |
|      | 1 ea | B530P Ice Bin, top-hinged front-opening door, 536 lb application capacity, for top-mounted ice maker, polyethylene liner, rotocast plastic construction, includes 6" legs, NSF   | \$1,124.86         | \$1,124.86          |
|      | 1 ea | 3 year parts & labor warranties  |                    |                     |
|      |      |  | <b>ITEM TOTAL:</b> | <b>\$5,593.84</b>   |
|      | 1 ea | NC White Goods Tax Model No. TAX<br>NC White Goods Tax   | \$3.00             | \$3.00              |
|      |      |  | <b>ITEM TOTAL:</b> | <b>\$3.00</b>       |
| 94   | 2 ea | <b>HAND DRYER</b><br>Excel Dryer Model No. XL-W<br>Xlerator® Hand Dryer, surface-mounted, 8 seconds dry time, automatic sensor activated, adjustable speed & sound controller, 35 second lockout feature, red LED light, painted epoxy, white finish, OSHA Approved, Building Green Approved, cULus, CE, RoHs, Made in USA | \$437.50           | \$875.00            |
|      | 2 ea | 5 year limited warranty, standard  |                    |                     |
|      | 2 ea | 110-120v/50-60/1-ph, 11.3-12.2 amps, 1240-1450 watts   |                    |                     |
|      |      |  | <b>ITEM TOTAL:</b> | <b>\$875.00</b>     |
|      |      |  | Merchandise        | \$221,468.01        |
|      |      |  | Freight            | \$17,000.00         |
|      |      |  | Installation       | \$27,750.00         |
|      |      |  | Subtotal           | \$266,218.01        |
|      |      |  | Tax 7%             | \$18,632.95         |
|      |      |  | <b>Total</b>       | <b>\$284,850.96</b> |

Acceptance: \_\_\_\_\_ Date: \_\_\_\_\_  
 Printed Name: \_\_\_\_\_