

Harnett County Department of Public Health Improvement Permit

A building permit cannot be issued with only an Improvement Permit

ISSUED TO: Pars Development Group PROPERTY LOCATION: 8909 US 401 N
 SUBDIVISION _____ LOT # _____
 NEW REPAIR EXPANSION Site Improvements required prior to Construction Authorization Issuance: _____
 Type of Structure: Dollar General (70'x100')
 Proposed Wastewater System Type: Pump to 25% Reduction Sys
 Projected Daily Flow: 200 GPD
 Number of bedrooms: NA Number of Occupants: NA max
 Basement Yes No
 Pump Required: Yes No May be required based on final location and elevations of facilities
 Type of Water Supply: Community Public Well Distance from well NA feet Permit valid for: Five years
 Permit conditions: _____ No expiration

Authorized State Agent: [Signature] Date: 05/06/2019 SEE ATTACHED SITE SKETCH
 The issuance of this permit by the Health Department in no way guarantees the issuance of other permits. The permit holder is responsible for checking with appropriate governing bodies in meeting their requirements. This site is subject to revocation if the site plan, plat, or the intended use changes. The Improvement Permit shall not be affected by a change in ownership of the site. This permit is subject to compliance with the provisions of the Laws and Rules for Sewage Treatment and Disposal and to conditions of this permit.

Construction Authorization

(Required for Building Permit)

The construction and installation requirements of Rules 1950, 1952, 1954, 1955, 1956, 1957, 1958, and 1959 are incorporated by references into this permit and shall be met. Systems shall be installed in accordance with the attached system layout.

ISSUED TO: Pars Development Group PROPERTY LOCATION: 8909 US 401 N
 SUBDIVISION _____ LOT # _____
 Facility Type: Dollar General (70'x100') New Expansion Repair
 Basement? Yes No Basement Fixtures? Yes No
 Type of Wastewater System** At-Grade 25% Reduction System (Initial) Wastewater Flow: 200 GPD
 (See note below, if applicable
At-Grade 25% Reduction System (Repair)
Installation Requirements/Conditions
 Septic Tank Size 1000 gallons Number of trenches 3
 Pump Tank Size 1000 gallons Exact length of each trench 42 feet Trench Spacing: 9 Feet on Center
 Trenches shall be installed on contour at a Soil Cover: 6 (Imported) inches
 Maximum Trench Depth of: 12 inches (Maximum soil cover shall not exceed
 (Trench bottoms shall be level to +/-1/4" 36" above the trench bottom)
 in all directions)
 Pump Requirements: _____ ft. TDH vs. _____ GPM Aggregate Depth: NA inches below pipe
 _____ inches above pipe
 Conditions: 6In Approved filled cover required; Septic Area shall be protected by barricade; No grading _____ inches total

**WATER LINES (INCLUDING IRRIGATION) MUST BE 10FT. FROM ANY PART OF SEPTIC SYSTEM OR REPAIR AREA.
 NO UTILITIES ALLOWED IN INITIAL OR REPAIR DRAIN FIELD AREA.**

**If applicable: I understand the system type specified is different from the type specified on the application. I accept the specifications of this permit.
 Owner/Legal Representative Signature: _____ Date: _____

This Construction Authorization is subject to revocation if the site plan, plat, or the intended use changes. The Construction Authorization shall not be transferred when there is a change in ownership of the site. This Construction Authorization is subject to compliance with the provisions of the Laws and Rules for Sewage Treatment and Disposal and to the conditions of this permit. SEE ATTACHED SITE SKETCH

Authorized State Agent: [Signature] Date: 05/06/2019
ANDREW CURRIN Construction Authorization Expiration Date: 05/06/2024

HTE# BLOM1811-0009

Permit # NA

Harnett County Department of Public Health Site Sketch

ISSUED TO: Pars Development Grp. PROPERTY LOCATOR: 8909 US 401 N.
SUBDIVISION _____ LOT # _____

Authorized State Agent: *Andrew Collins* Date: 05/06/2019
ANDREW COLLINS

* SEPTIC AREA SHALL BE CLEARED AS TO NOT DISTURB
THE NATURAL GRADE [NO GRADING]

* SEPTIC AREA SHALL BE PROTECTED BY BARRICADE

* GIS APPROVED FILL COVER REQUIRED [AT GRADE]

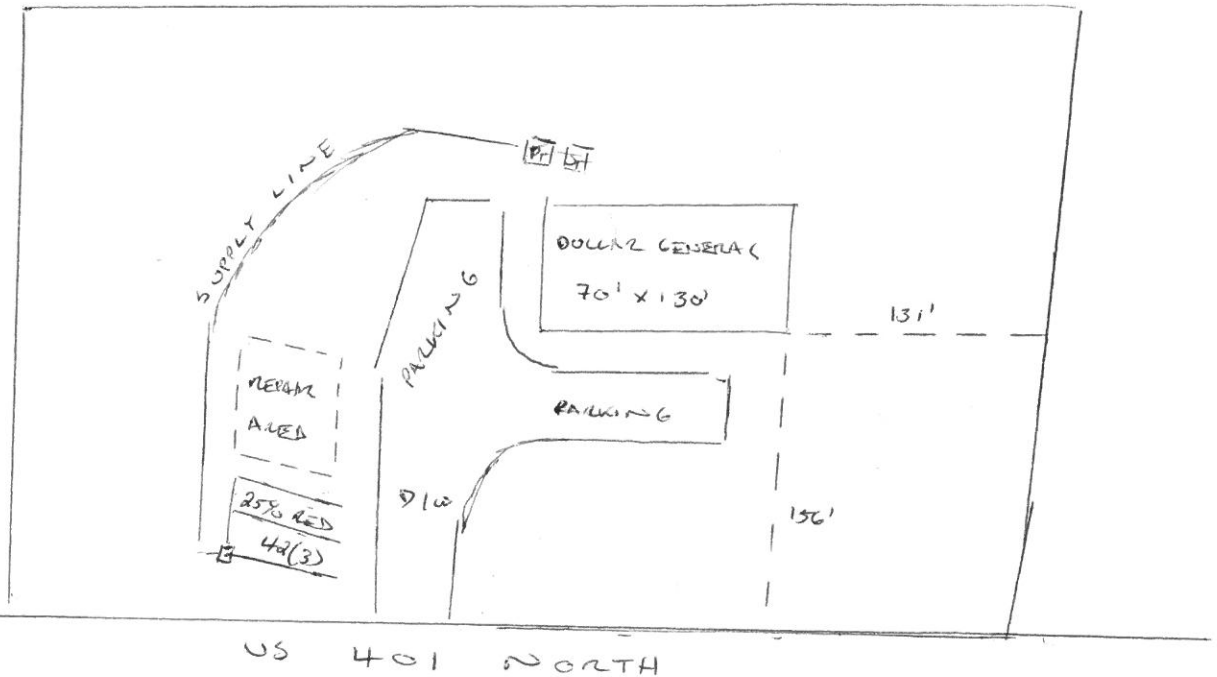

* SOIL REPORT AND PROPOSAL BY
SOUTHEASTERN SOIL & ENVIRONMENTAL ASSOC., INC