

11.27.18

**ROBERT CHARLES EVANS**  
**ARCHITECT**  
 ARCHITECTURE  
 545 Pearl Street Fayetteville North Carolina 28303

# Mohler Homes, Inc.

## Office Building

**Drawing Name:**  
 Building/Wall Sections  
 Roof Plan

**Project Name:**  
 An Office Building for  
 Mohler Homes, Inc.

**Project Location:**  
 Lot 5 Comm Park Ln.  
 Angier  
 North Carolina

DRAWINGS AND THE DESIGN ARE THE PROPERTY OF THE ARCHITECT  
 WHETHER THE PROJECT FOR WHICH THEY ARE PREPARED IS  
 EXECUTED OR NOT. THE DRAWINGS SHALL NOT BE USED BY THE  
 PROJECT OWNER OR ANYONE ELSE FOR ANY OTHER PROJECT.

**ADA AND LEGAL DISCLAIMER**  
THIS DOCUMENT IS INTENDED TO COMPLY WITH THE  
 REQUIREMENTS OF THE AMERICANS WITH DISABILITIES ACT (ADA)  
 ARCHITECTS AND ENGINEERS ARE NOT LICENSED TO INTERPRET  
 LAWS OR GIVE ADVICE CONCERNING LAWS OR LEGAL MATTERS.  
 THE OWNER SHOULD HAVE THIS DOCUMENT REVIEWED BY HIS  
 ATTORNEY TO DETERMINE IF IT COMPLES TO ADA AND OTHER LAWS.

PROJECT NO: 18-109	SHEET NO:
DRAWN BY: RCE,jec	
DATE: 10.04.18	
REVISIONS:	
	<b>A3.1</b>

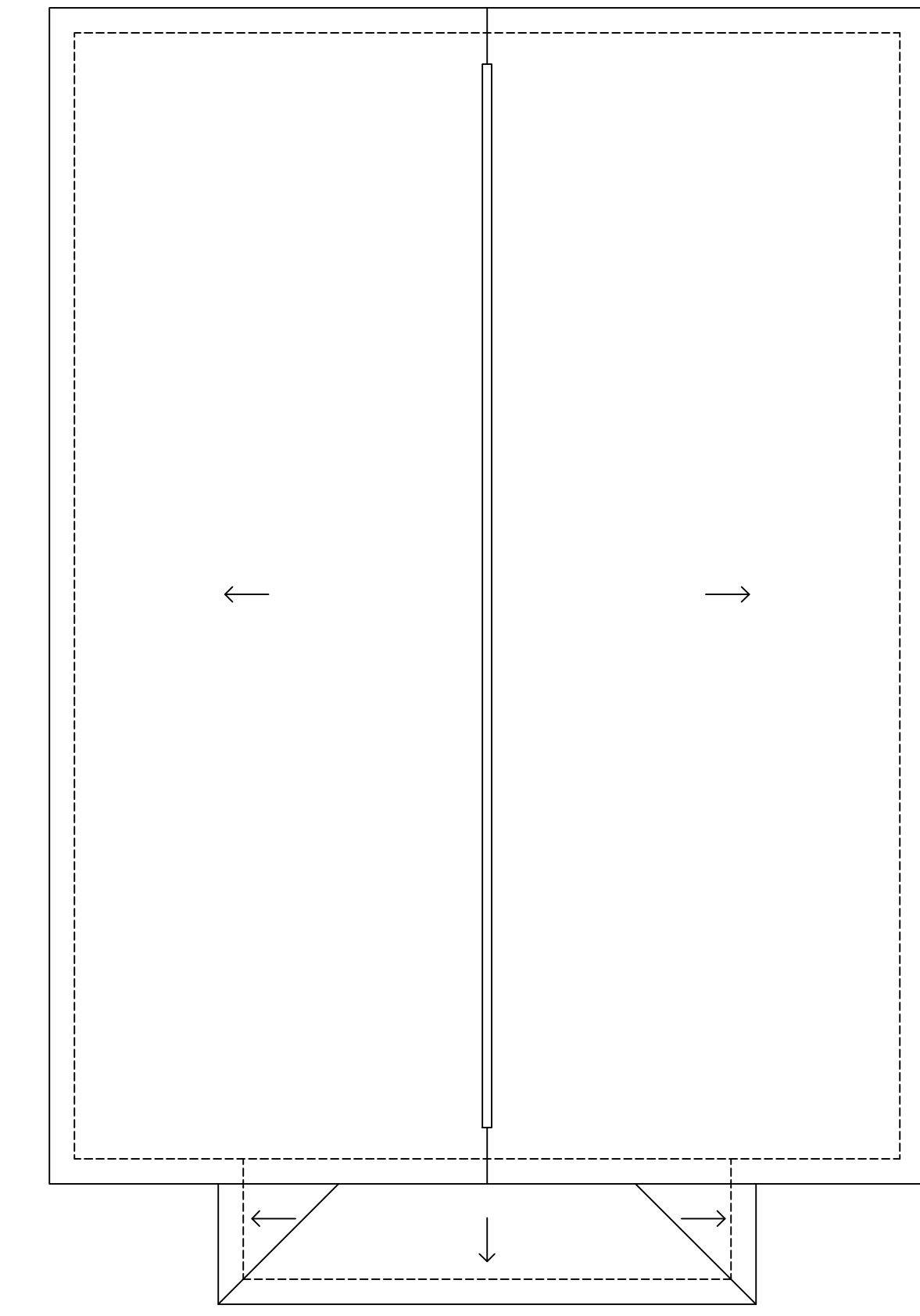

**03** ROOF PLAN  
 1/8" = 1'-0"

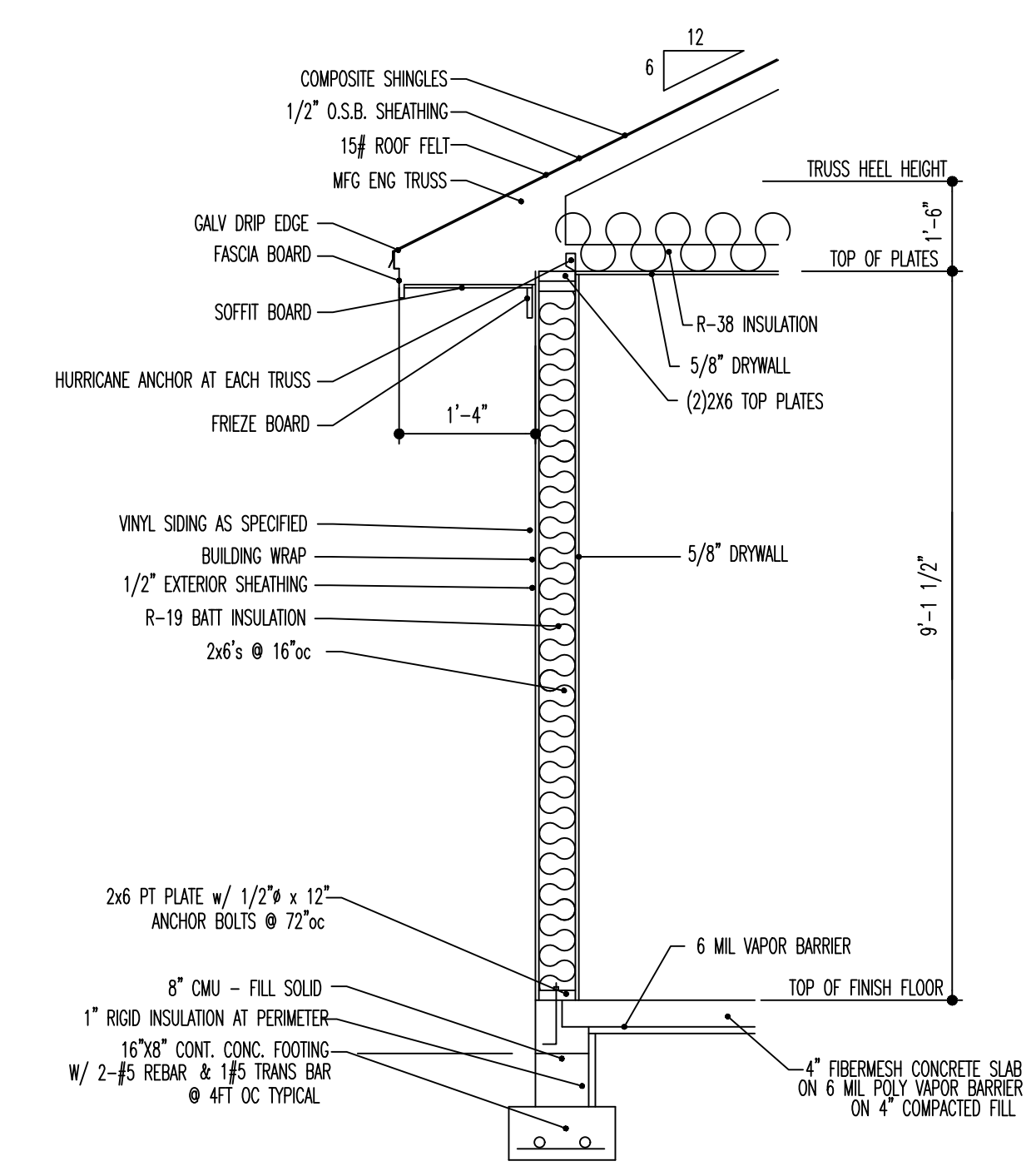

**04** WALL SECTION  
 1/2" = 1'-0"

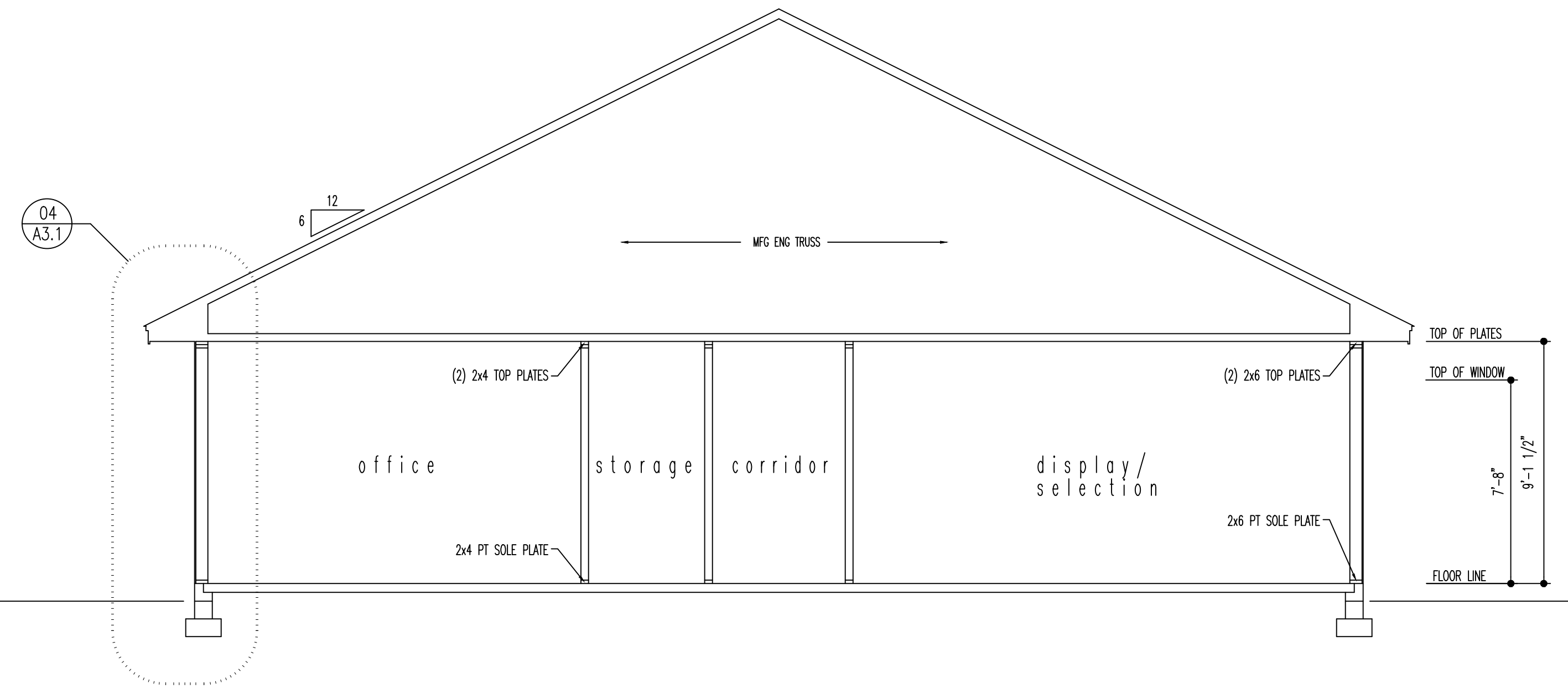

**01** BUILDING SECTION  
 1/4" = 1'-0"

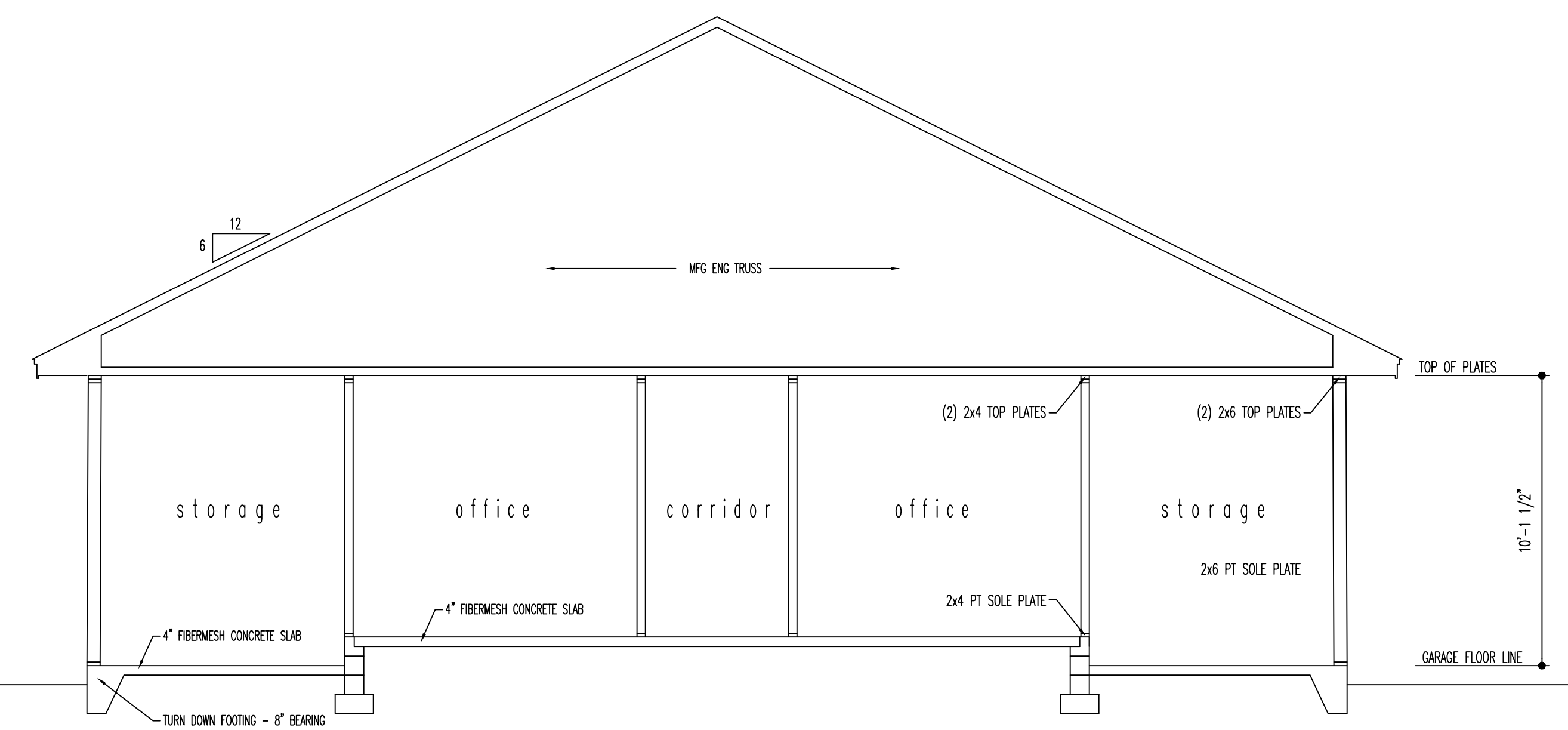

**02** BUILDING SECTION  
 1/4" = 1'-0"