

11.27.18

ROBERT CHARLES EVANS
ARCHITECT
ARCHITECTURE
545 Pearl Street Fayetteville North Carolina 28303

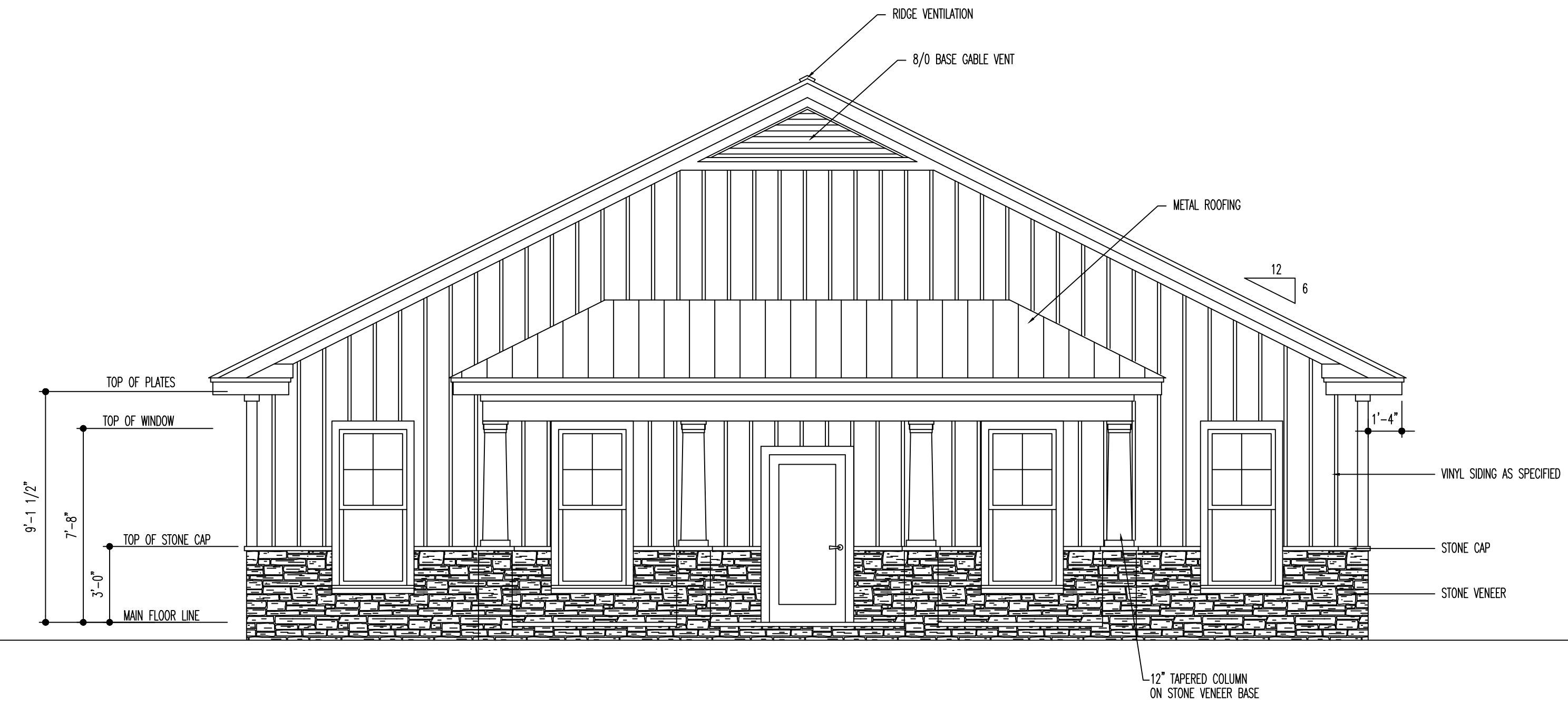

01 FRONT ELEVATION
1/4" = 1'-0"

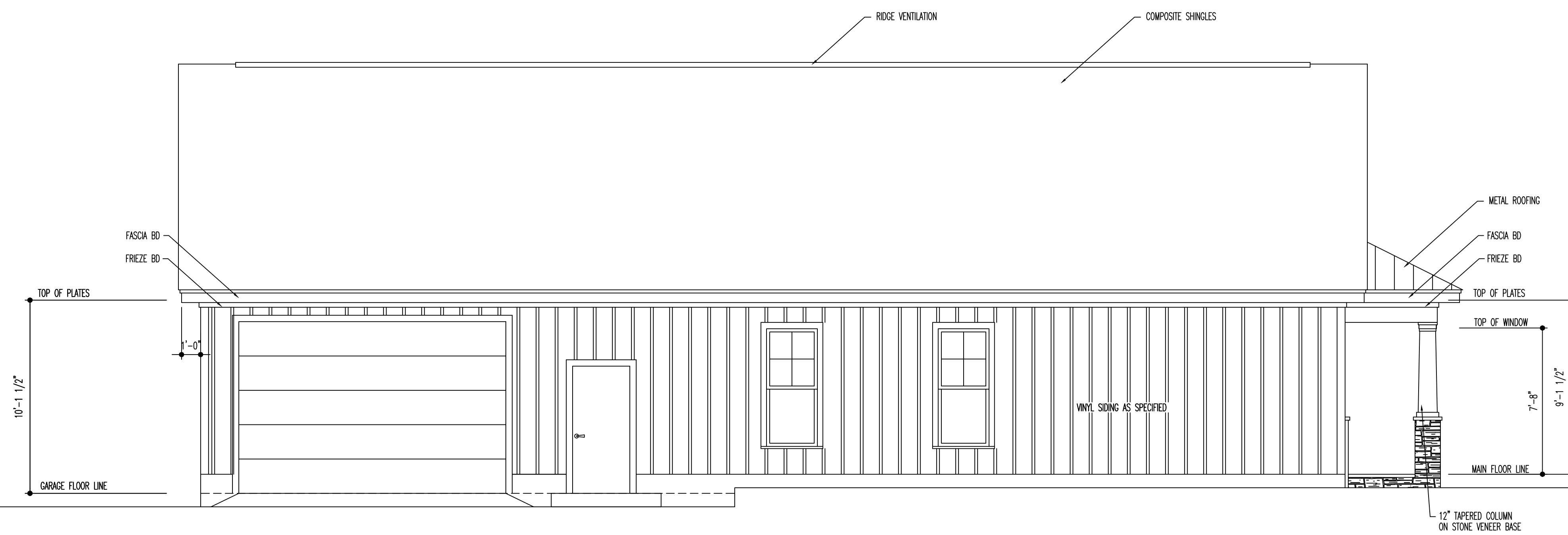

02 LEFT ELEVATION
1/4" = 1'-0"

Mohler Homes, Inc. Office Building

Drawing Name:
Exterior Elevations

Project Name:
An Office Building for
Mohler Homes, Inc.

Project Location:
Lot 5 Comm Park Ln.
Angier
North Carolina

DRAWINGS AND THE DESIGN ARE THE PROPERTY OF THE ARCHITECT. WHETHER THE PROJECT FOR WHICH THEY ARE PREPARED IS EXECUTED OR NOT, THE DRAWINGS SHALL NOT BE USED BY THE PROJECT OWNER OR ANYONE ELSE FOR ANY OTHER PROJECT.

ADA AND LEGAL DISCLAIMER
THIS DOCUMENT IS INTENDED TO COMPLY WITH THE REQUIREMENTS OF THE AMERICANS WITH DISABILITIES ACT (ADA) ARCHITECTS AND ENGINEERS ARE NOT OBLIGED TO INTERPRET LAWS OR GIVE ADVICE CONCERNING LAWS OR LEGAL MATTERS. THE OWNER SHOULD HAVE THIS DOCUMENT REVIEWED BY HIS ATTORNEY TO DETERMINE IF IT COMPLES TO ADA AND OTHER LAW.

PROJECT NO: 18-109
DRAWN BY: RCE,jec
DATE: 10.04.18
REVISIONS:

SHEET NO:

A2.1