

I, Thomas A. Taylor, certify that this plat was drawn under my supervision from an actual survey made under my supervision (Deed description recorded in Book 1835, Page 508, Book 912, Page 993 etc.); that the boundaries not surveyed are clearly indicated as drawn from information found in Deed Book 1835, Page 508; that the ratio of precision as calculated is 1:12,000+; that this plat was prepared in accordance with G.S. 47-30 as amended. Witness my original signature, registration number and seal this 21st day of July, A.D., 2017.

Thomas A. Taylor
Professional Land Surveyor, L-4333

LINE	BEARING	DISTANCE
L1	S 72°32'31" W	9.37'
L2	S 76°46'06" W	9.23'
L3	N 79°10'57" E	24.85'
L4	S 36°08'23" E	33.29'
L5	S 17°20'40" E	80.71'

I certify that this survey is of an existing parcel or parcels of land and does not create a new road or change an existing street.

Thomas A. Taylor, PLS L-4333

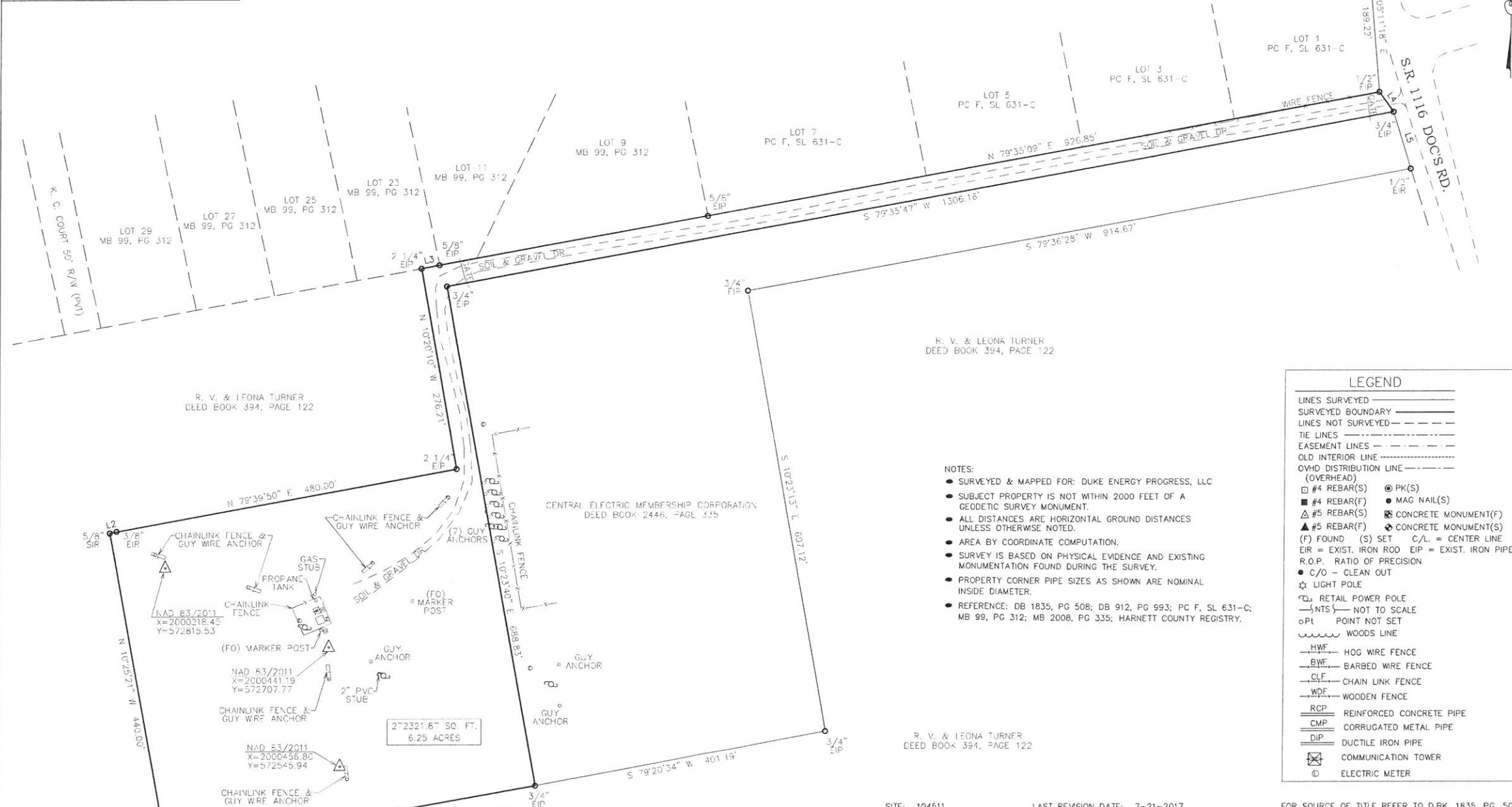

- NOTES:
- SURVEYED & MAPPED FOR: DUKE ENERGY PROGRESS, LLC
 - SUBJECT PROPERTY IS NOT WITHIN 2000 FEET OF A GEODETIC SURVEY MONUMENT.
 - ALL DISTANCES ARE HORIZONTAL GROUND DISTANCES UNLESS OTHERWISE NOTED.
 - AREA BY COORDINATE COMPUTATION.
 - SURVEY IS BASED ON PHYSICAL EVIDENCE AND EXISTING MONUMENTATION FOUND DURING THE SURVEY.
 - PROPERTY CORNER PIPE SIZES AS SHOWN ARE NOMINAL INSIDE DIAMETER.
 - REFERENCE: DB 1835, PG 508; DB 912, PG 993; PC F, SL 631-C; MB 99, PG 312; MB 2008, PG 335; HARNETT COUNTY REGISTRY.

LEGEND

LINES SURVEYED —————
 SURVEYED BOUNDARY —————
 LINES NOT SURVEYED - - - - -
 TIE LINES - - - - -
 EASEMENT LINES - - - - -
 OLD INTERIOR LINE - - - - -
 OVERHEAD DISTRIBUTION LINE (OVERHEAD) - - - - -
 □ #4 REBAR(S) ● PK(S)
 ■ #4 REBAR(F) ● MAG NAIL(S)
 △ #5 REBAR(S) ⊠ CONCRETE MONUMENT(F)
 ▲ #5 REBAR(F) ⊠ CONCRETE MONUMENT(S)
 (F) FOUND (S) SET C/L = CENTER LINE
 EIR = EXIST. IRON ROD EIP = EXIST. IRON PIPE
 R.O.P. = RATIO OF PRECISION
 ● C/O = CLEAN OUT
 ☆ LIGHT POLE
 □ RETAIL POWER POLE
 —(NTS)— NOT TO SCALE
 ○Pt POINT NOT SET
 ~~~~~ WOODS LINE  
 -HWF- HOG WIRE FENCE  
 -BWF- BARBED WIRE FENCE  
 -CLF- CHAIN LINK FENCE  
 -WDF- WOODEN FENCE  
 -RCP- REINFORCED CONCRETE PIPE  
 -CMP- CORRUGATED METAL PIPE  
 -DIP- DUCTILE IRON PIPE  
 ⊠ COMMUNICATION TOWER  
 ⊙ ELECTRIC METER

R. V. & LEONA TURNER  
DEED BOOK 394, PAGE 122

**SO-DEEP | SAM NC**  
SO-DEEP | SAM NC, Inc.  
2800-154 Summer Boulevard, Raleigh, NC 27616 TEL 919-676-7466

OWNER:  
PEC COMMUNICATIONS LLC  
410 S. WILMINGTON ST.  
RALEIGH, NC 27601  
DEED BOOK 1835, PAGE 508  
PARCEL ID: 030507 0048 01  
PIN NO.: 0507-02-4715.000

SITE: 104511      LAST REVISION DATE: 7-21-2017      FOR SOURCE OF TITLE REFER TO D.BK. 1835, PG. 508

DUKE ENERGY PROGRESS, LLC

**SURVEY OF 6.25± ACRES  
COMMUNICATION TOWER SITE  
LILLINGTON, NORTH CAROLINA 27546**

BARBEQUE TOWNSHIP      HARNETT COUNTY, N.C.

BOOK: E250026      DATE: 7/21/17      SCALE: 1" = 100'      CREW: LC, CB      DRAWN BY: TT      R.O.P. = 1:12,000+

LAND UNIT: 1182573      PROJECT NO.: 104511-000971

**DUKE ENERGY**

400 S. TRYON STREET  
PO BOX 1007  
CHARLOTTE N.C. 28201-1007  
TELEPHONE NO. (704) 382-2361