

GENERAL DEMO PLAN NOTES:

- A. THESE DRAWINGS WERE PREPARED BASED ON INFORMATION ATTAINED FROM A SITE SURVEY, CONTRACTOR TO VERIFY ALL EXISTING CONDITIONS IN FIELD PRIOR TO DEMOLITION & NOTIFY THIS OFFICE IN CASE OF DISCREPANCIES ASAP, DEMOLITION IS TO BE EXECUTED SO AS NOT TO DISTURB EXISTING
- B. STRUCTURAL & ROOFING SYSTEMS, AND OTHER AREAS THAT ARE INTENDED TO REMAIN INTACT, VERIFY ALL CONSTRUCTION TO BE REMOVED THAT IS NOT INTEGRAL TO STRUCTURAL SYSTEM PRIOR TO DEMOLITION.
- C. DEMOLITION CONTRACTOR TO COORDINATE & REVIEW ALL CONSTRUCTION DOCUMENTS & DETERMINE THE EXTENT OF DEMOLITION WORK & BECOME FAMILIAR WITH THEM THOROUGHLY BEFORE PERFORMING ANY DEMOLITION WORK, BY THE ACT OF STARTING DEMOLITION, THE CONTRACTOR WILL BE DEEMED TO HAVE COMPLIED WITH THE FOREGOING, TO HAVE ACCEPTED SUCH CONDITIONS, AND TO HAVE MADE THE NECESSARY ALLOWANCES IN PREPARING HIS BID.
- D. ALL DIMENSIONS SHOWN AS EXISTING SHOULD BE FIELD VERIFIED BY CONTRACTOR PRIOR TO DEMOLITION, VERIFY ALL DEMOLITION WORK WITH NEW CONSTRUCTION & INSTALLATION DRAWINGS PRIOR TO BEGINNING CONSTRUCTION.
- E. REFER TO ELECTRICAL DRAWINGS FOR DETAILED ELECTRICAL DEMOLITION NOTES.
- F. VERIFY DISPOSITION OF ALL FURNISHINGS, MILLWORK, LIGHTING FIXTURES, ETC... TO BE REMOVED WITH OWNER, ALL ITEMS TO BE DISPOSED SHALL BE DISPOSED OF OFF-SITE AND IN AN EXPEDITIOUS MANNER.
- G. SAWCUT & REMOVE EXISTING SLABS AS REQUIRED FOR UNDERGROUND ELECTRICAL & PLUMBING LINES, REFER TO PLUMBING, ELECTRICAL, & KITCHEN DRAWINGS FOR ALL SAWCUTS & TRENCHING WORK REQUIRED, ALL CONCRETE FLOOR WORK TO BE FINISHED FLUSH WITH EXISTING FLOOR, DOWEL NEW SLABS TO EXISTING WITH #4 REBAR @ 24" O.C. EACH SIDE (STAGGERED), REBAR TO EXTEND 6" INTO EXISTING SLAB & ACROSS CUT OPENING, SECURE REBAR INTO EXISTING SLAB WITH EPOXY GROUT, REPLACE OR REPAIR ANY VAPOR BARRIERS DISTURBED DURING EXCAVATIONS.
- H. CONTRACTOR SHALL PROVIDE ALL TEMPORARY BRACING AS REQUIRED TO MAINTAIN STRUCTURAL STABILITY OF THE EXISTING STRUCTURE DURING ALL PHASES OF CONSTRUCTION.
- I. REMOVE ANY SINKS, WATER CLOSETS, URINALS, LAVATORIES, FLOOR DRAINS, NOTED ON DRAWINGS AS WELL AS ALL ASSOCIATED PLUMBING ACCESSORIES, CAP & PLUG ALL ABANDONED SUPPLY & WASTE LINES, PATCH & SEAL ALL FLOOR PENETRATIONS, SEE MECHANICAL & PLUMBING DRAWINGS FOR DETAILED DEMOLITION NOTES.
- J. WHEN UTILITIES ARE REMOVED, CAP & SEAL A MINIMUM OF 8" BELOW FINISH FLOOR OR A MINIMUM OF 6" ABOVE FINISH CEILING.

KEYED DEMO PLAN NOTES:

- DB EXISTING DIGITAL MENU BOARDS TO BE RELOCATED. GC TO REFERENCE A1.0 FOR NEW LOCATION.
- DC DEMO EXISTING COUNTER. PATCH AND REPAIR SURROUNDING AREAS TO MAKE READY FOR NEW.
- EV EXISTING VALANCE TO REMAIN.
- DW EXISTING WALLS AND WINDOWS TO BE REMOVED, AS INDICATED, PATCH AND REPAIR SURROUNDING AREAS TO MAKE READY FOR NEW.
- DS REMOVE EXISTING DROPPED SOFFIT ABOVE. PATCH AND REPAIR SURROUNDING AREAS TO MAKE READY FOR NEW.
- RK EXISTING KITCHEN EQUIPMENT TO BE RELOCATED.
- DV DEMO EXISTING VALANCE. PATCH AND REPAIR SURROUNDING AREAS TO MAKE READY FOR NEW.
- FS EXISTING FIRE SPRINKLER HEAD TO REMAIN. GC TO VERIFY EXACT LOCATION.

- EXISTING WALLS TO REMAIN, PROTECT AND PRESERVE
- EXISTING WALLS, WINDOWS, AND FIXTURES TO BE REMOVED

1 DEMO PLAN
D1.0 1/4" = 1'-0"

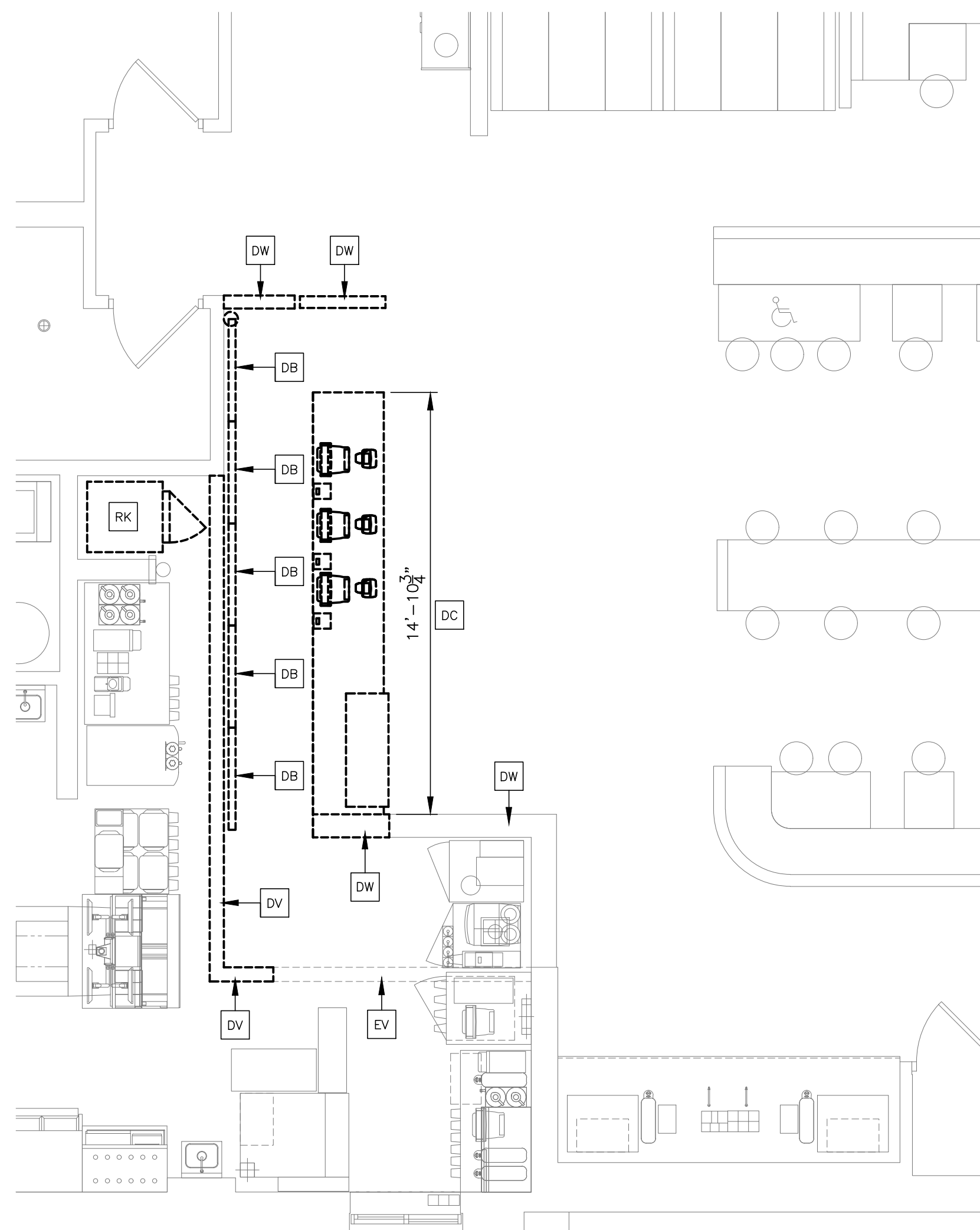

2 DEMO RCP
D1.0 1/4" = 1'-0"

- EXISTING WALLS TO REMAIN, PROTECT AND PRESERVE
- EXISTING WALLS, WINDOWS, AND FIXTURES TO BE REMOVED

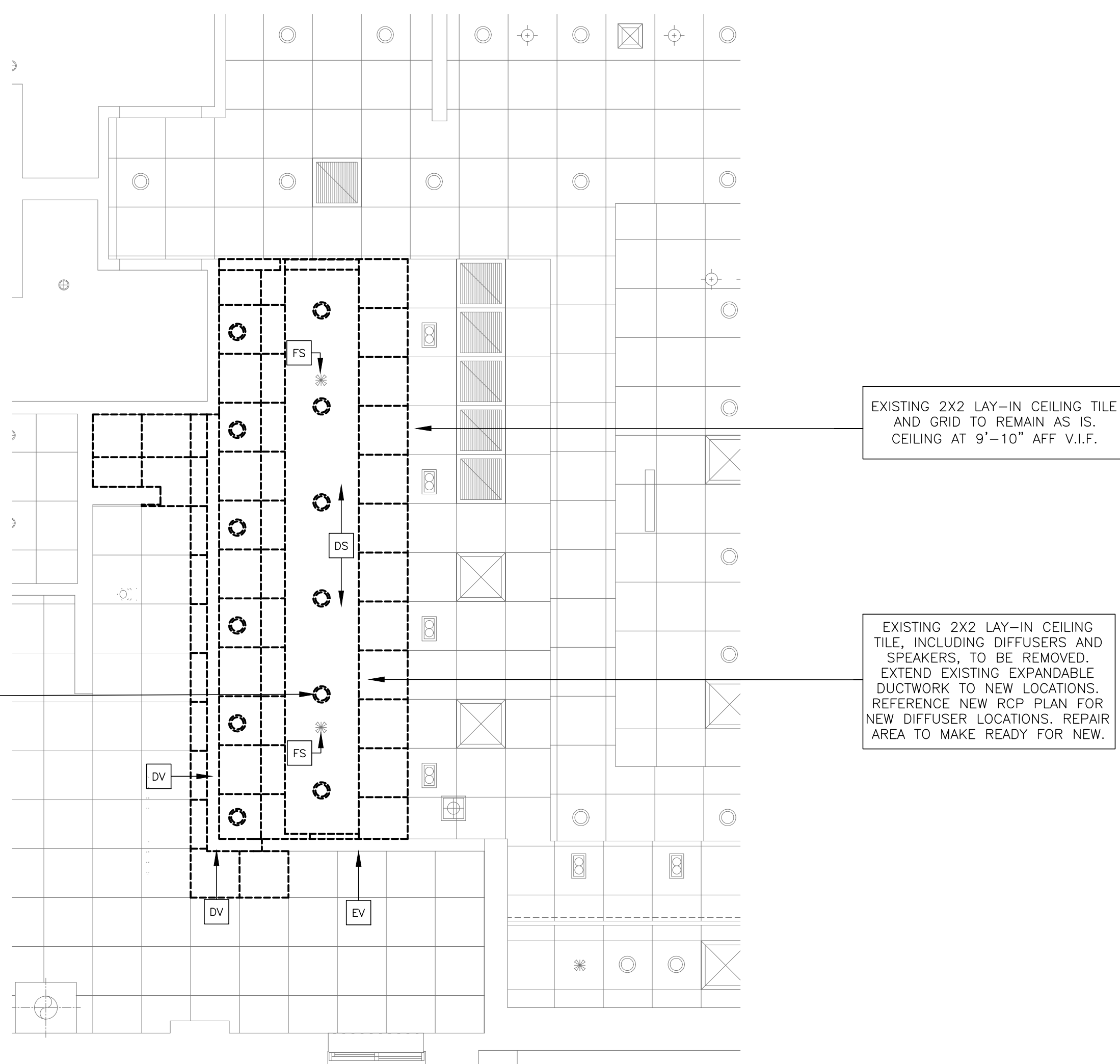

513 MAIN STREET, SUITE 300
FORT WORTH, TEXAS 76102
817.820.0433 o 817.705.3387 c

McDonald's USA, LLC
These drawings and specifications are the confidential and proprietary property of McDonald's USA, LLC. The contract documents were prepared for use on this specific site in conjunction with its issue date and are these drawings for reference or example on another project requires the services of properly licensed architects and engineers. Reproduction of the contract documents for reuse on another project is not authorized.

PROJECT NAME McDonald's GSR-SAM MOD-A	DONALD RORSCHACH ARCHITECT 2017
DESCRIPTION EXISTING EXTERIOR WALLS TO REMAIN AS IS EXISTING ROOF FRAMING MEMBERS TO REMAIN AS IS	PROTOTYPE ISSUE DATE REVIEWED DATE 06/21/2018
SITE ID 032-11588	SITE ADDRESS 1851 OVERHILLS RD. SPRING LAKE, NC 28390

D1.0

GENERAL FLOOR PLAN NOTES:

ALL EXIT DOORS SHALL BE KEYLESS IN THE DIRECTION OF EGRESS.
 THE OPENING FORCE OF ALL EXTERIOR PUSH/PULL DOORS SHALL NOT EXCEED 8 1/2 LBS.
 THE OPENING FORCE OF ALL INTERIOR PUSH/PULL DOORS SHALL NOT EXCEED 5 LBS.
 PROVIDE PANIC HARDWARE FOR ALL EXTERIOR DOORS AS NOTED ON THE DOOR SCHEDULE.
 ALL DOOR HARDWARE SHALL NOT REQUIRE TIGHT GRASPING, TIGHT PINCHING, OR TWISTING OF THE WRIST TO OPERATE.
 PROTECT FROM DAMAGE DURING CONSTRUCTION ALL EXISTING WALLS, FLOORS, CEILINGS, ETC... THAT ARE TO REMAIN. CONTRACTOR TO PATCH & REPAIR ANY DAMAGED PORTIONS OF THE EXISTING BUILDING AS REQUIRED TO MATCH THE EXISTING ADJACENT CONSTRUCTION & FINISHES.
 G.C. TO NOTIFY ACM IF EXISTING MODULAR FRONT COUNTER IS CORE DRILLED.
 GC TO VERIFY SPRINKLER HEADS IN FIELD AND NOTIFY ACM.
 NEW FINISHES TO MATCH EXISTING. GC TO REFERENCE DECOR AND VERIFY IN FIELD.

KEYED FLOOR PLAN NOTES:

- CP** CP1-DARK CURATED VIEW PANEL:
COLOR: WILSONART - STEEL MESH 4879-38
- CP2-LIGHT CURATED VIEW PANEL:
COLOR: WILSONART - FASHION GRAY D381-60
- NOTE: GC TO RECEIVE CURATED PANEL MOUNTS FROM S&D VENDOR
- MB** RELOCATED (PORTRAIT) MENU BOARDS WITH BEVELS
- SCH** BV1-DARK SCHLUTER: 1/2" QUADREC TRENDLINE.
COLOR: TUSCAN PEWTER
- BV2-LIGHT SCHLUTER: 1/2" DECO
COLOR: SATIN ANODIZED ALUMINUM
- PS** NEW PICK UP SHELF UNIT.
- EC** NEW MODULAR FRONT COUNTER POD UNIT. GC TO NOTIFY ACM IF EXISTING COUNTER IS CORE-DRILLED.
- BG** NEW BAKED GOODS UNIT. GC TO REFERENCE 7/DET1-A.
- EV** EXISTING VALANCE TO REMAIN. EXISTING FINISHES TO BE REMOVED, AND MAKE READY FOR NEW. REF DET1-A FOR NEW FINISHES.
- NV** NEW VALANCE TO TIE INTO EXISTING. GC TO REFERENCE 6/DET1-A FOR FINISHES.
- K** NEW KIOSK. GC TO REFERENCE GN1 AND MEP.
- OB** NEW ORDER READY BOARD
- FT** FLOOR TILE TO MATCH EXISTING.
GC TO VERIFY SPEC IN FIELD.
- CT** CERAMIC TILE TO MATCH EXISTING.
GC TO VERIFY SPEC IN FIELD.
- A**
- ACT** ACOUSTICAL CEILING TILE-VINYL FACED.
COLOR: WHITE
- AV**
- RK** RELOCATED EXISTING KITCHEN EQUIPMENT.
- FS** EXISTING FIRE SPRINKLER HEAD TO REMAIN. GC TO VERIFY EXACT LOCATION.

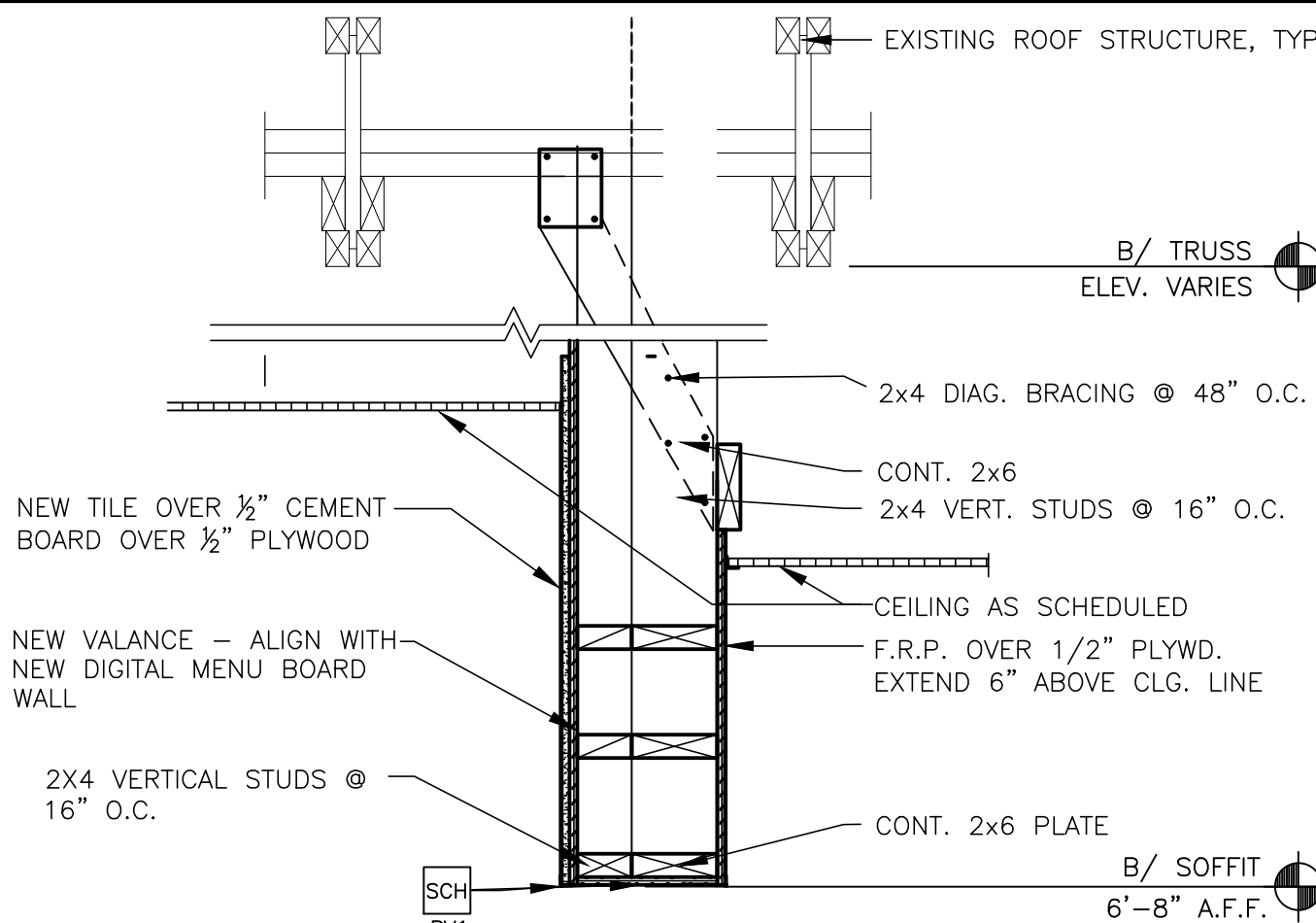

3 VALANCE SECTION
 1" = 1'-0"

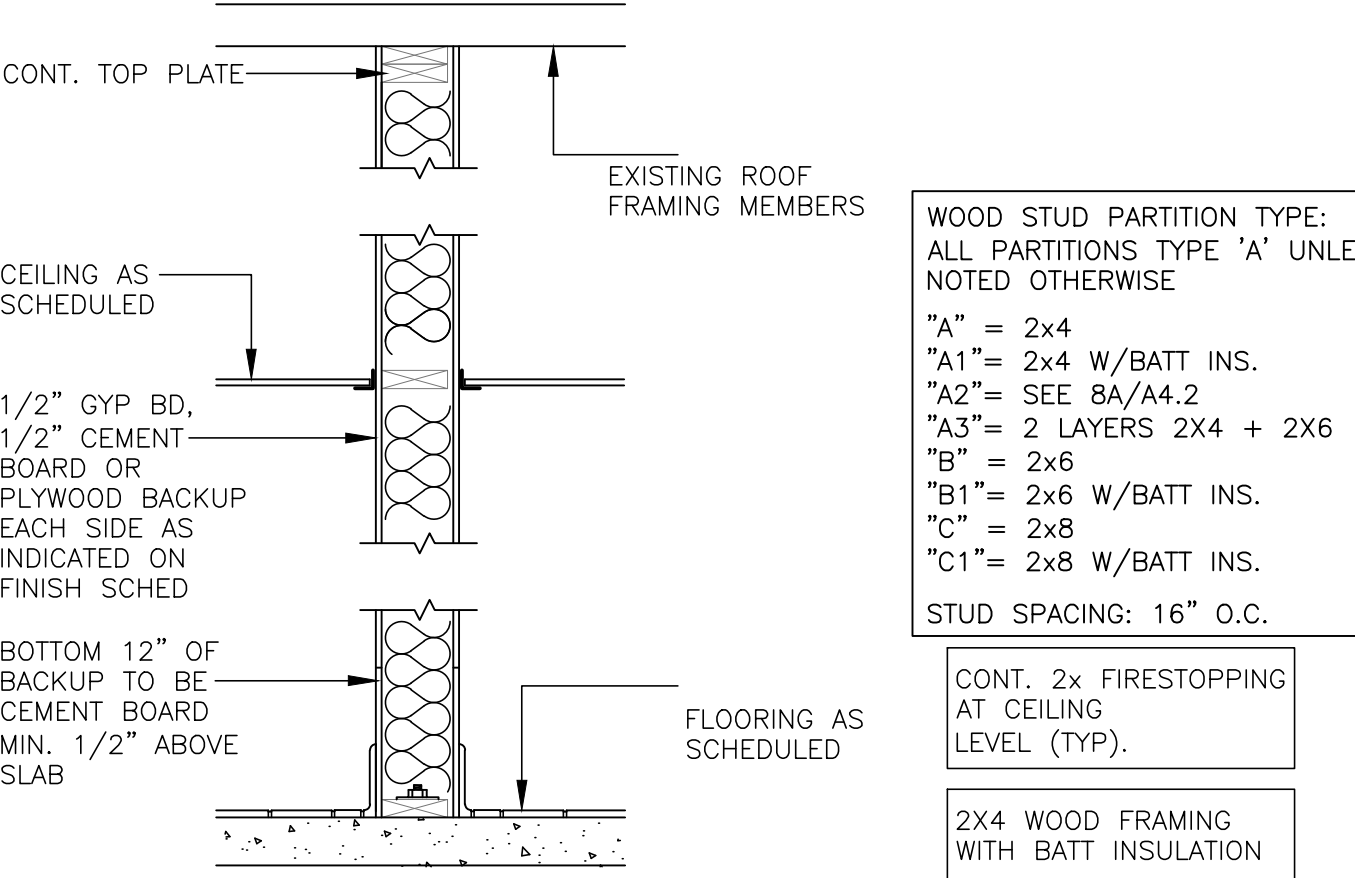

4 INTERIOR WALL SECTION
 3/4" = 1'-0"

- EXISTING WALLS TO REMAIN, PROTECT AND PRESERVE
- NEW 2X WOOD STUD FRAMING, REF WALL TAGS FOR SIZE
- EXISTING WALLS, WINDOWS, AND FIXTURES TO BE REMOVED

1 FRONT COUNTER PLAN
 1/4" = 1'-0"

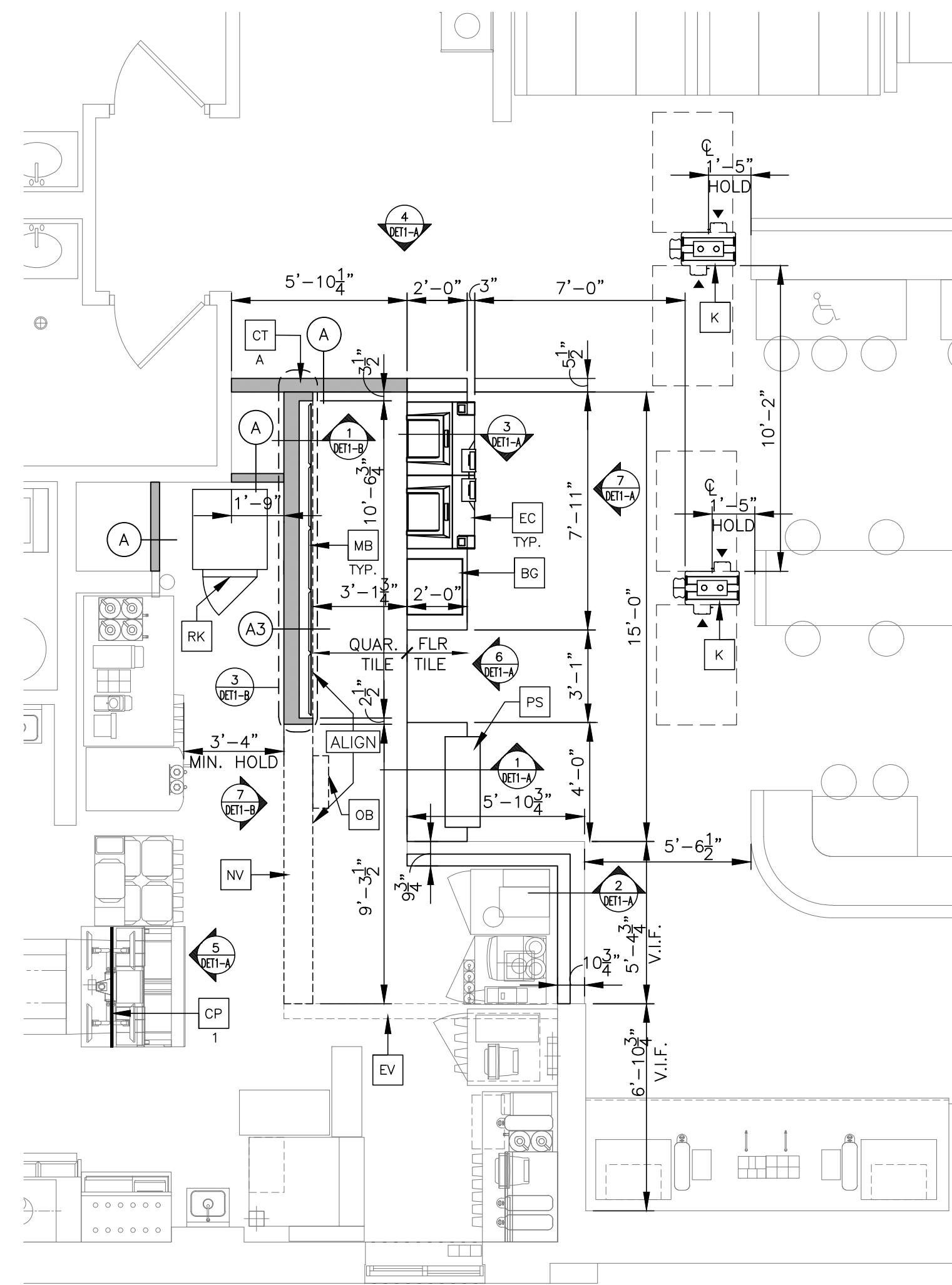

2 FRONT COUNTER RCP
 1/4" = 1'-0"

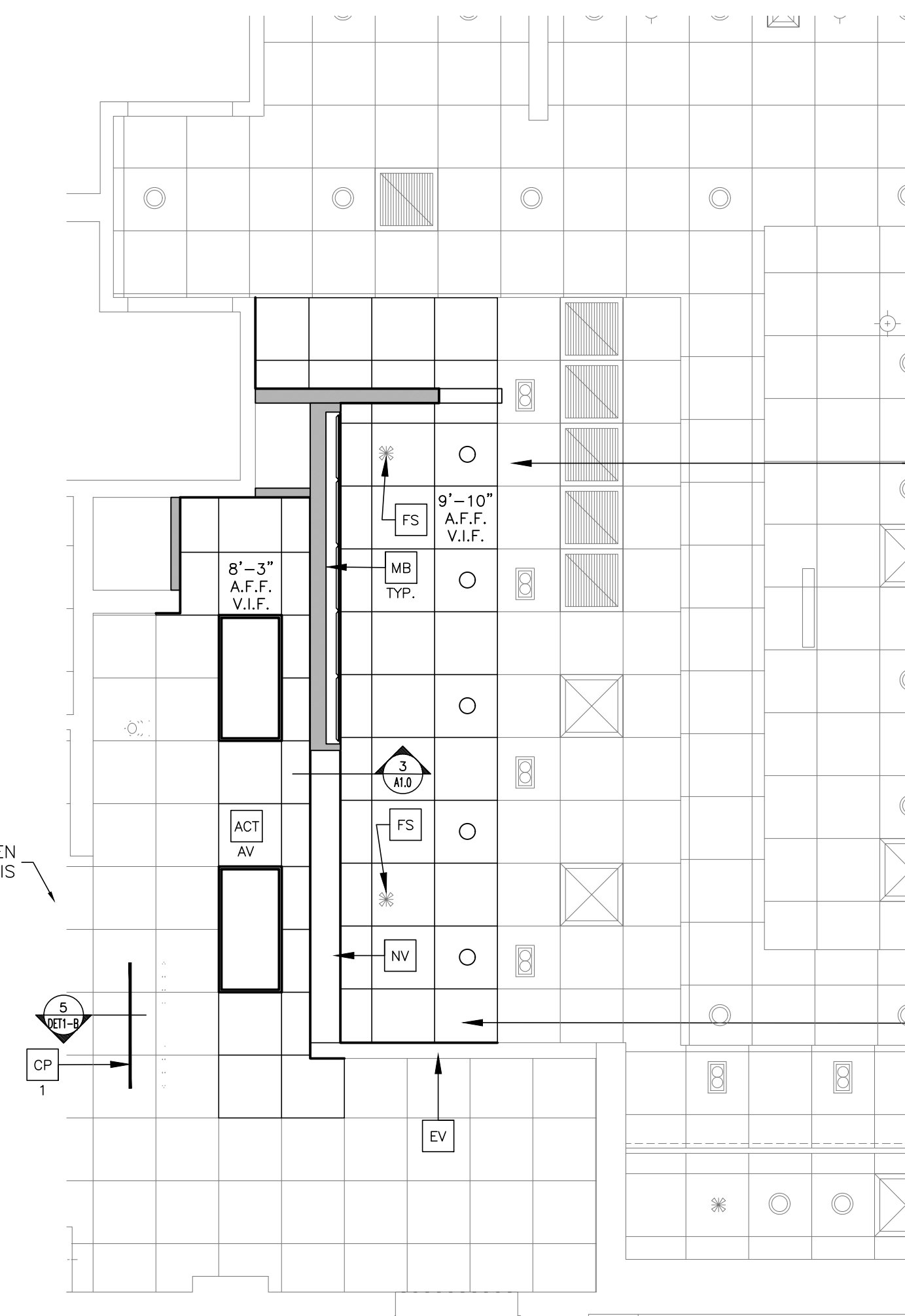

- EXISTING 2X2 LAY-IN CEILING TILE AND GRID TO REMAIN AS IS. CEILING AT 9'-10" AFF V.I.F.
- GC TO VERIFY AFTER NEW VALANCE IS INSTALLED IF OLD VALANCE IS VISIBLE TO CUSTOMER. UPDATED FINISHES WILL BE REQUIRED IF VISIBLE, GC TO NOTIFY ACM.
- ALL NEW LIGHTING & SIGNS (INTERIOR & EXTERIOR) TO BE CIRCUITED/SWITCHED BACK TO THE EXISTING CIRCUITS ARE LOADED BEYOND 80% OF CAPACITY.
- ALL EXISTING DUCT WORK IS TO REMAIN, PROTECT & PRESERVE DURING DEMO. EXTEND EXISTING DUCTWORK AS NECESSARY TO ACCOMMODATE NEW DIFFUSER LAYOUT.
- NEW 2X2 CEILING TILE AND GRID. GC TO MATCH EXISTING. CEILING AT 9'-10" AFF V.I.F.



513 MAIN STREET, SUITE 300
 FORT WORTH, TEXAS 76102
 817.820.0433 o 817.705.3387 c

McDonald's USA, LLC
 These drawings and specifications are the confidential and proprietary information of McDonald's USA, LLC. The contract documents were prepared for use on this specific site in conjunction with its issue date and are not to be used for any other project. Reproduction of these drawings for reference or example on another project requires the services of properly licensed architects and engineers. Reproduction of the contract documents for reuse on another project is not authorized.

PROJECT NAME	McDonald's GSR-SAM MOD-A
DESCRIPTION	EXISTING EXTERIOR WALLS TO REMAIN AS IS EXISTING ROOF FRAMING MEMBERS TO REMAIN AS IS
SITE D.	032-11588 8531 OPENHILLS RD. SPRING LAKE, NC 28390
ARCHITECT	DONALD RORSCHACH ARCHITECT
PROTOTYPE ISSUE DATE	2017
REVIEWED	AS
FIRST ISSUE DATE	06/21/2018

A1.0

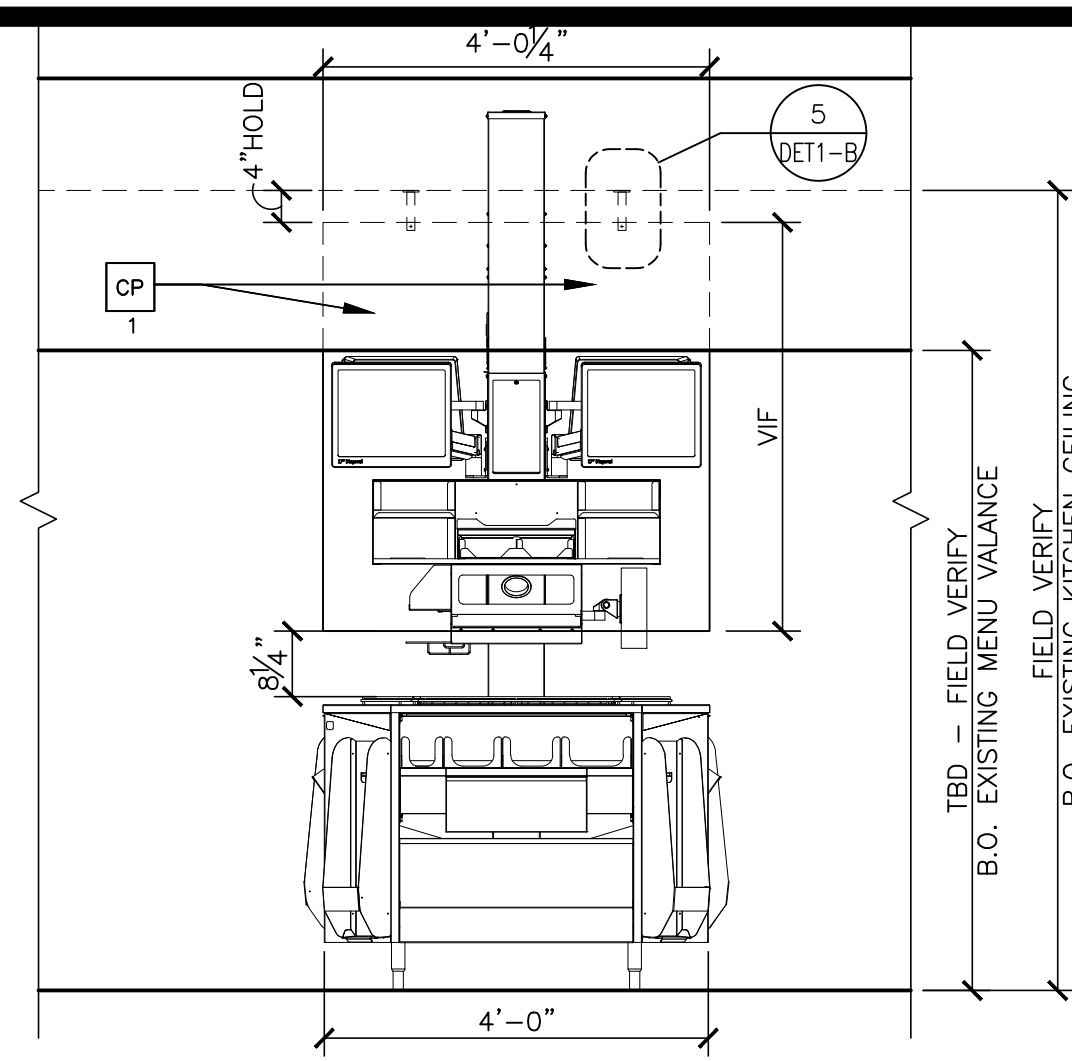

5 CURATED VIEW PANEL ELEVATION
 DET1-A 1/2" = 1'-0"

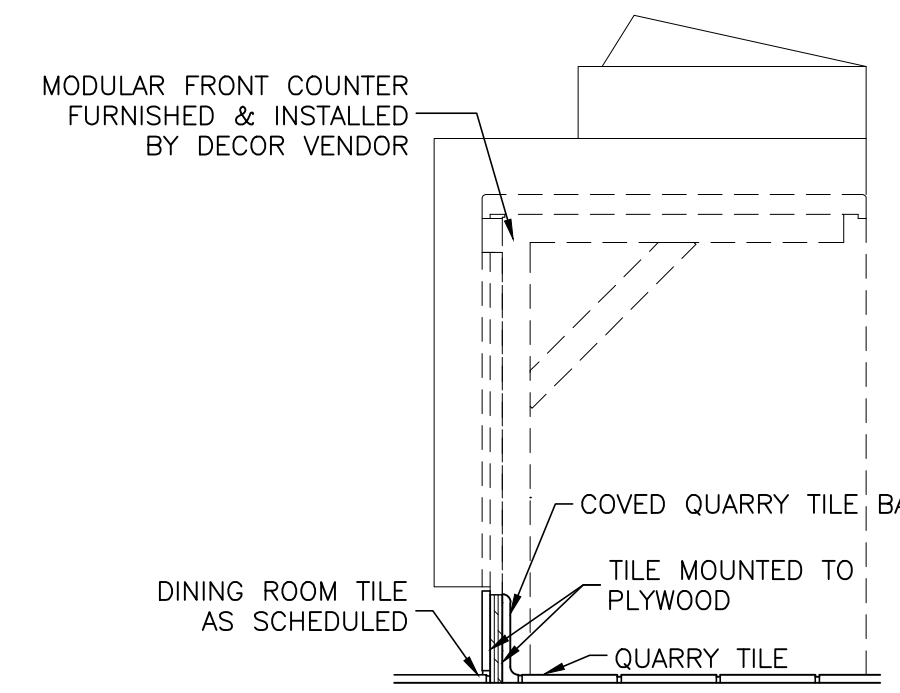
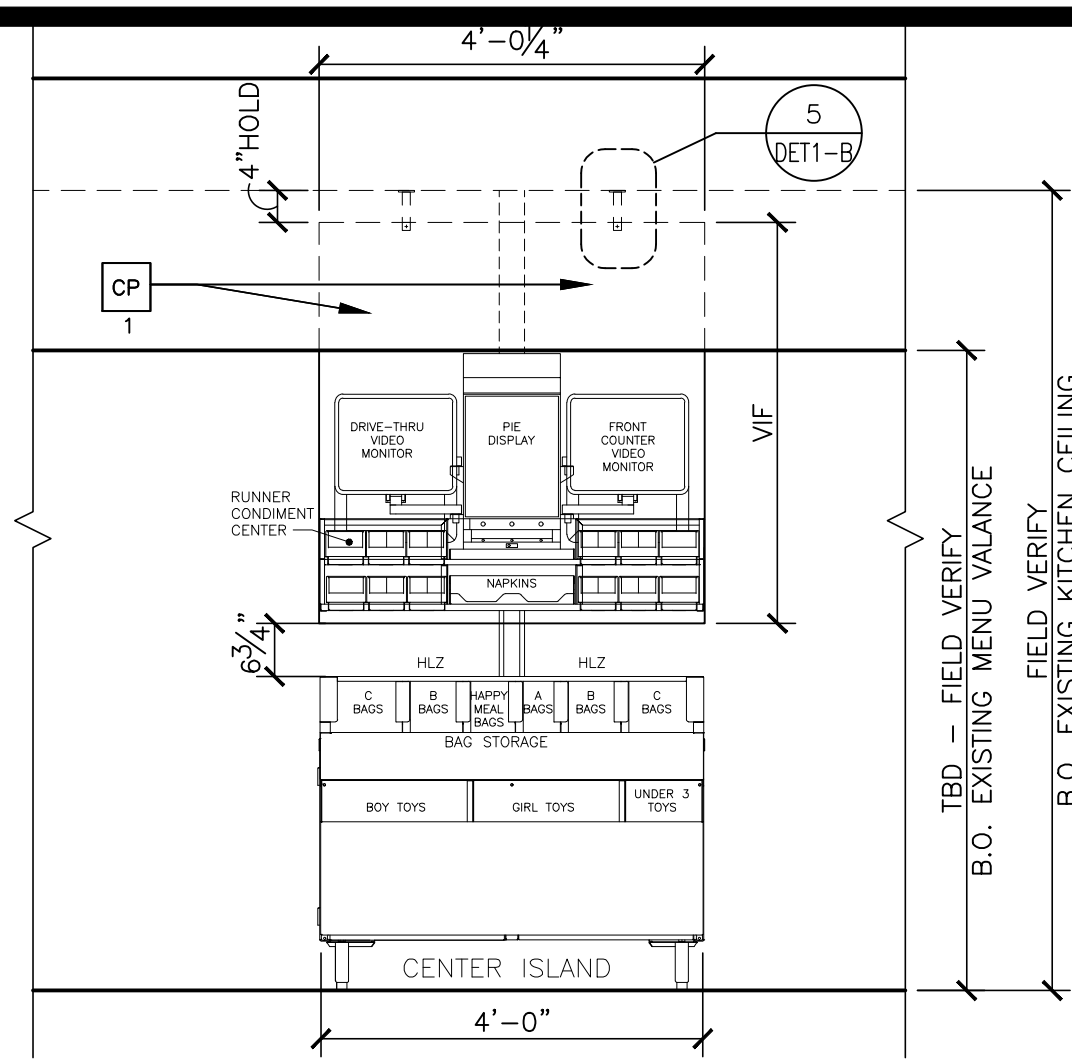

3 MODULAR FRONT COUNTER SECTION
 DET1-A 1" = 1'-0"

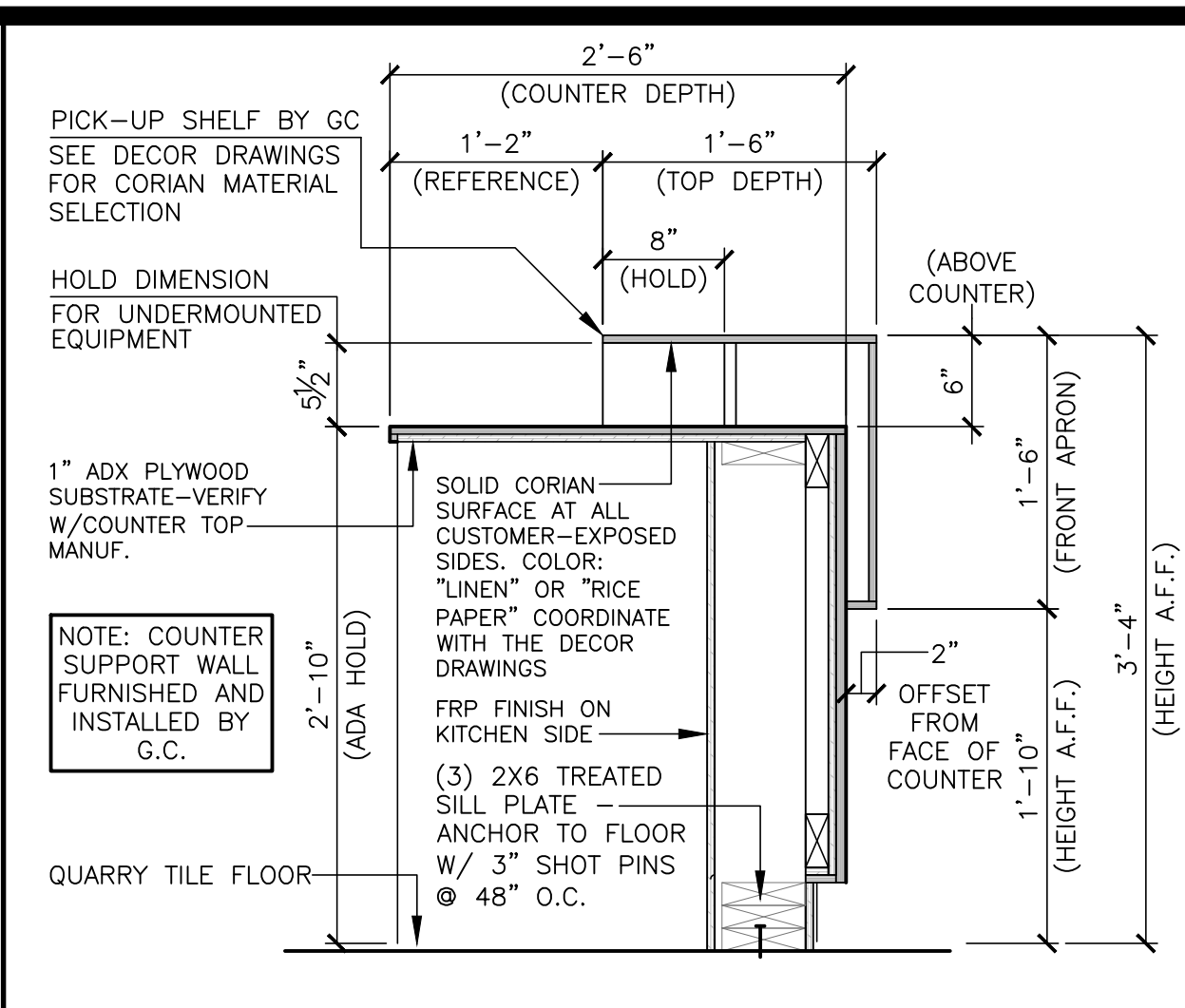

1 PICK UP COUNTER DETAIL
 DET1-A 1" = 1'-0"

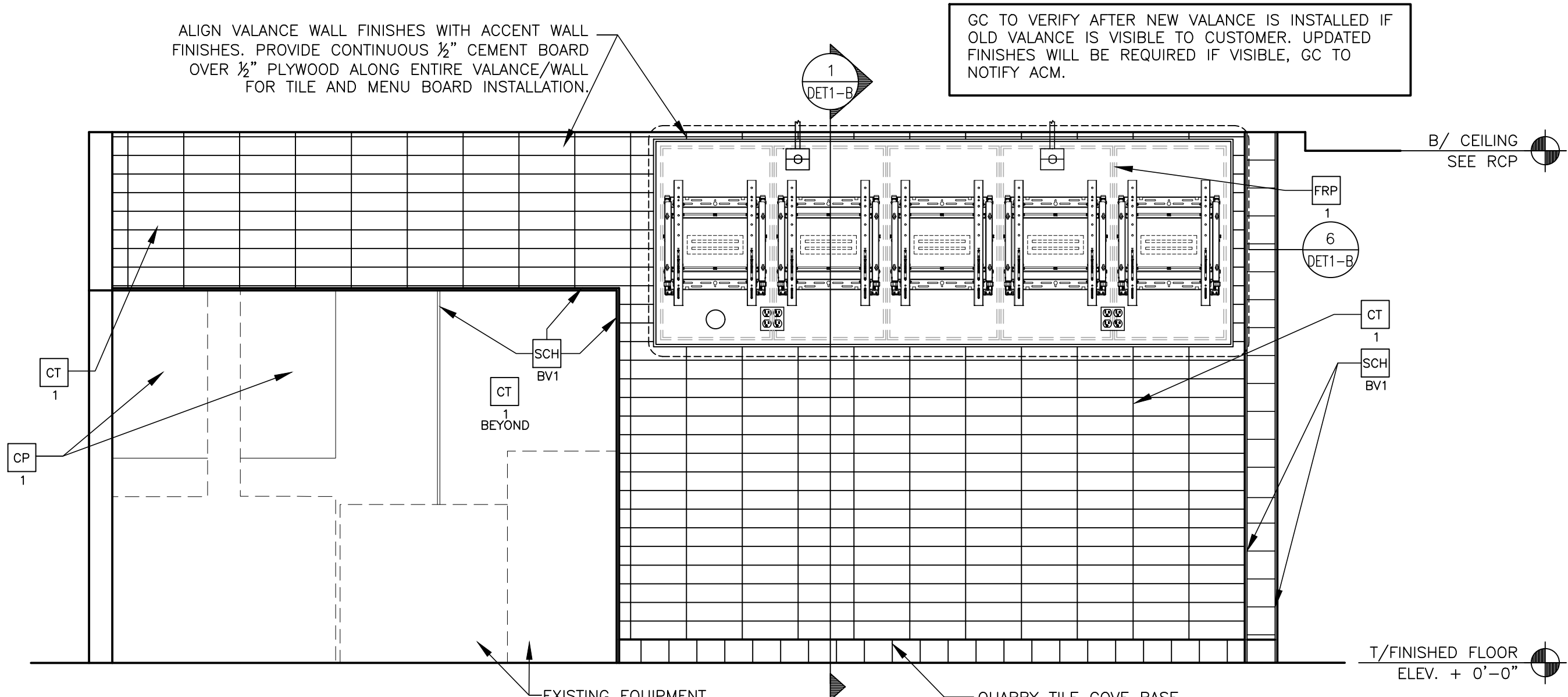

6 INTERIOR ELEVATION-FINISHES
 DET1-A 1/2" = 1'-0"

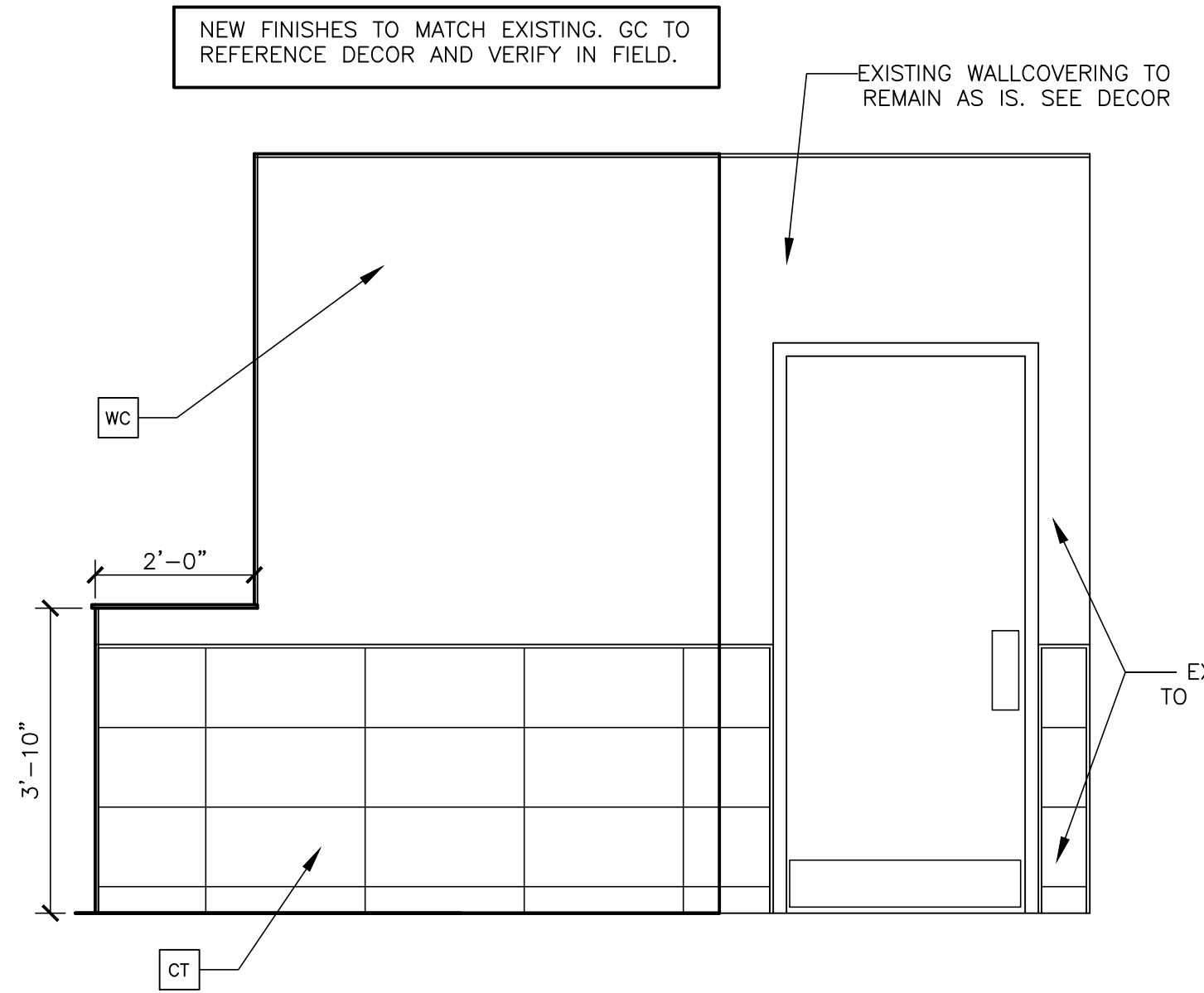

4 INTERIOR ELEVATION - FINISHES
 DET1-A 1/2" = 1'-0"

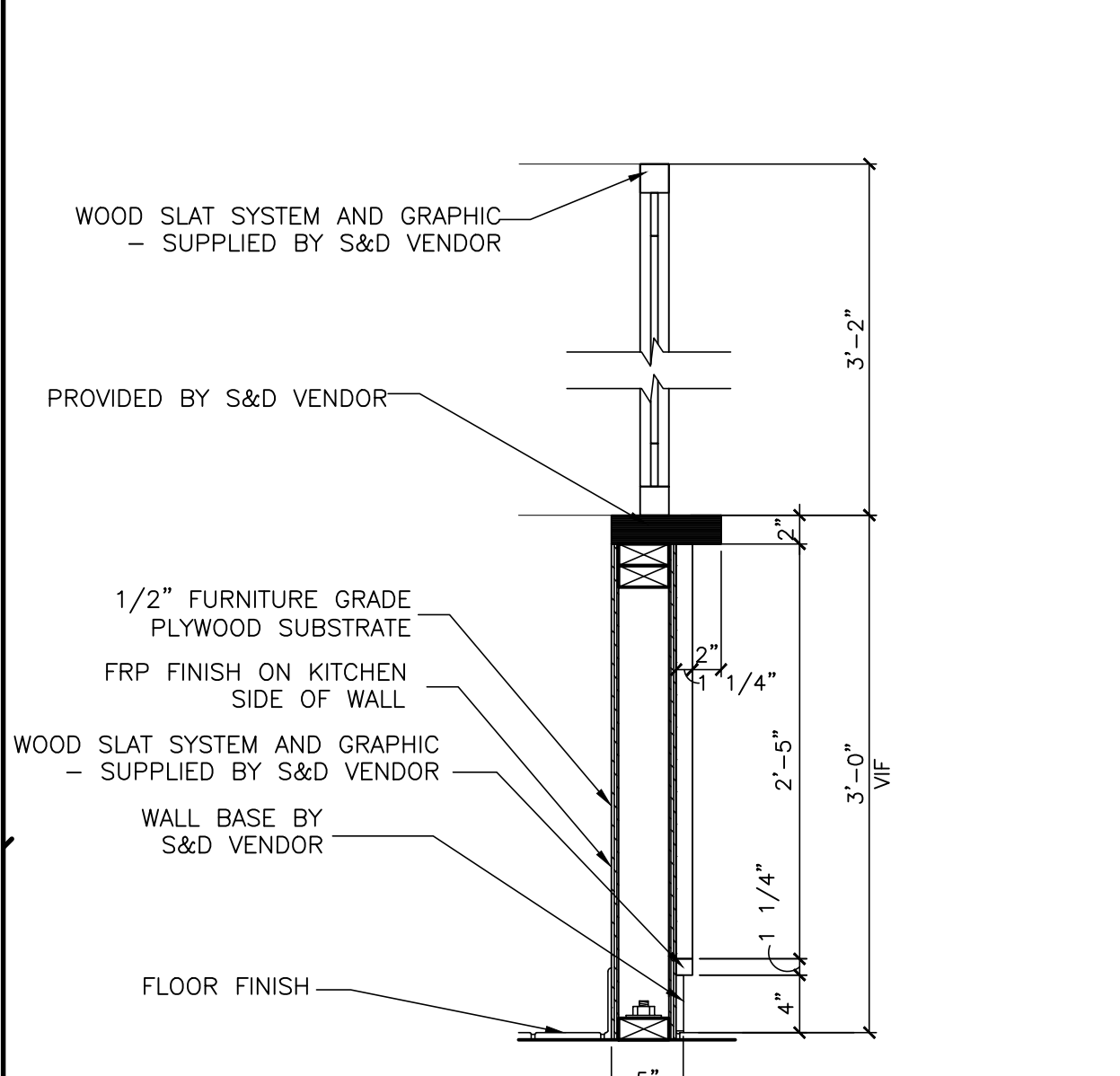

2 CBB WALL SECTION
 DET1-A 1" = 1'-0"

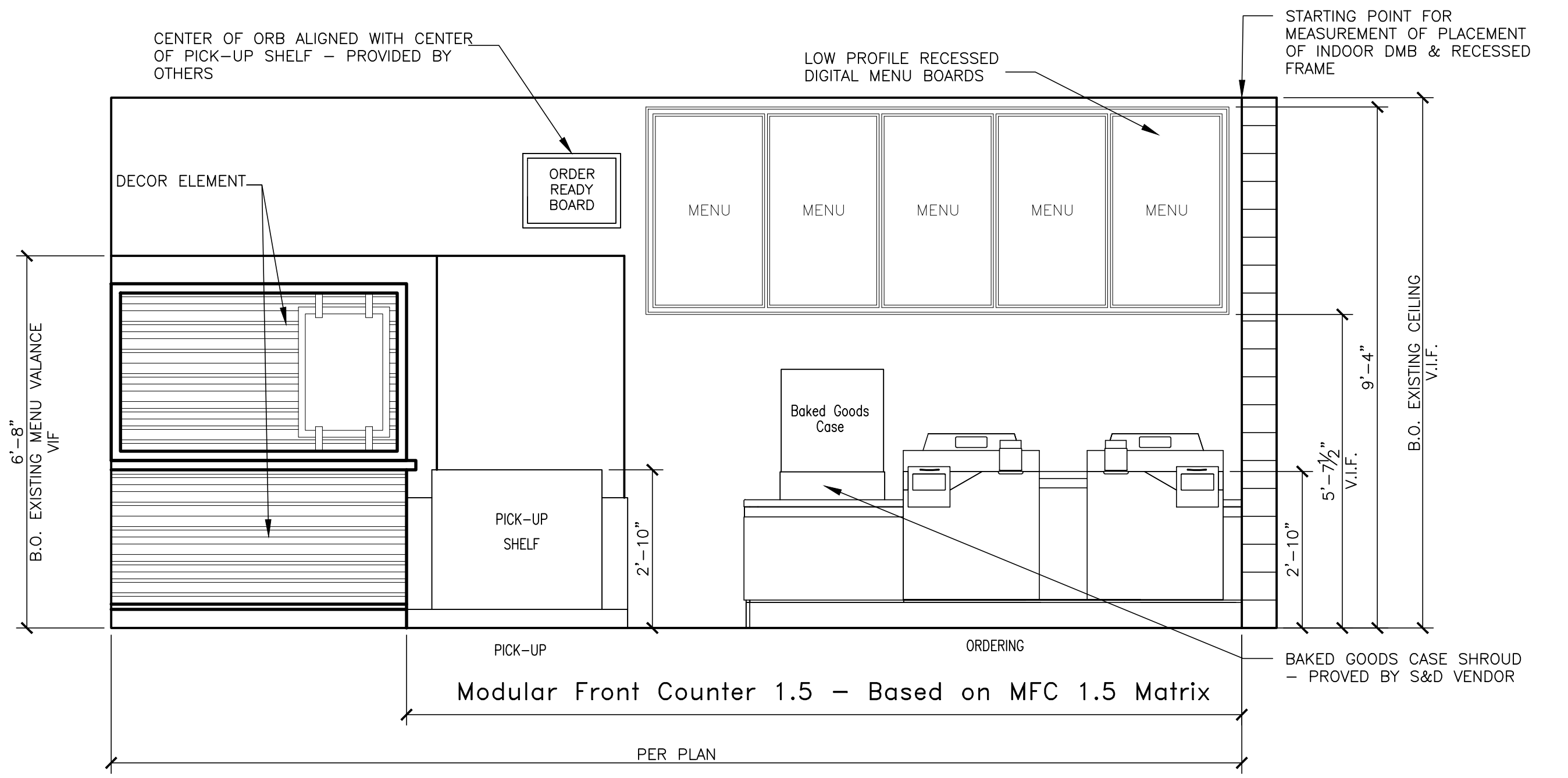

7 INTERIOR ELEVATION
 DET1-A 1/2" = 1'-0"

KEY NOTES ** COORDINATE ALL FINISHES WITH McDONALD'S ACM PRIOR TO INSTALLATION

<p>CT1-DARK: PORCELAIN WALL TILE: EUROWEST COLOR: NOIR 4"x12" PATTERN: STACK BOND GROUT: MAPEI - 47 CHARCOAL - JOINT TO BE 1/8" MAX.</p> <p>CT2-LIGHT: PORCELAIN WALL TILE: COLOR: UNI GRIGIO PATTERN: STACK BOND GROUT: MAPEI - 77 FROST - JOINT TO BE 1/8" MAX. COORDINATE WITH THE McDONALD'S AREA CONSTRUCTION MANAGER</p> <p>CP1-DARK CURATED VIEW PANEL: COLOR: WILSONART - STEEL MESH 4879-38</p> <p>CP2-LIGHT CURATED VIEW PANEL: COLOR: WILSONART - FASHION GRAY D381-60</p> <p>NOTE: GC TO RECEIVE CURATED PANEL MOUNTS FROM S&D VENDOR</p>	<p>FRP1-DARK FRP: COLOR: MARLITE S - 807N SMOOTH BLACK</p> <p>FRP2-LIGHT FRP: COLOR: MARLITE S - 490N LIGHT GRAY</p> <p>SCH1-BV1-DARK SHLUTER: 1/2" QUADREC TRENDLINE COLOR: TUSCAN PEWTER</p> <p>BV2-LIGHT SHLUTER: 1/2" DECO COLOR: SATIN ANODIZED ALUMINUM</p> <p>FT EXISTING FLOOR TILE TO MATCH EXISTING. GC TO VERIFY SPEC IN FIELD.</p> <p>CT CERAMIC WALL TILE TO MATCH EXISTING. GC TO VERIFY SPEC IN FIELD.</p> <p>WC WALLCOVERING TO MATCH EXISTING. GC TO VERIFY SPEC IN FIELD.</p>
---	---



513 MAIN STREET, SUITE 300
 FORT WORTH, TEXAS 76102
 817.820.0433 o 817.705.3387 c

These drawings and specifications are the confidential and proprietary property of McDonald's USA. The contract documents were prepared without written authorization. The contractor shall not use these drawings for reference or example on another project requires the services of properly licensed architects and engineers. Reproduction of the contract documents for reuse on another project is not authorized.

PROJECT NAME	McDonald's GSR-SAM MOD-A
DESCRIPTION	EXISTING EXTERIOR WALLS TO REMAIN AS IS EXISTING ROOF FRAMING MEMBERS TO REMAIN AS IS
SITE D.	032-11588 BEST OVERHILLS RD. SPRING LAKE, NC 28390
ARCHITECT	DONALD RORSCHACH ARCHITECT
PROTOTYPE ISSUE DATE	2017
REVIEWED	JAS
FIRST ISSUE DATE	06/21/2018

DET1.A

		ELECTRICAL SCHEDULE										
TAG #	QTY	DESCRIPTION	VOLT/PH	FLA	BRK SIZE	COND/WIRE	PNL/CCT	RECEP TYPE	HGT AFF	REQUIREMENTS & REMARKS		
04.20E3	2	MENU BOARD - DIGITAL	120/1 ISOLATED	5.3	20A	-	-	(2) IG5262	SEE PLAN	SEE LAYOUT FOR GANGED OUTLET CONFIGURATION		
04.21E1	2	MENU BOARD - DIGITAL - MEDIA PLAYER	120/1 ISOLATED	1.0	20A	-	-	(2) IG5262	SEE PLAN	SEE LAYOUT FOR GANGED OUTLET CONFIGURATION		
216.05E9	1	ORB MONITOR	120/1 ISOLATED	1.5EA	20A	-	-	(1) IG4700	SEE PLAN	SEE LAYOUT FOR GANGED OUTLET CONFIGURATION		

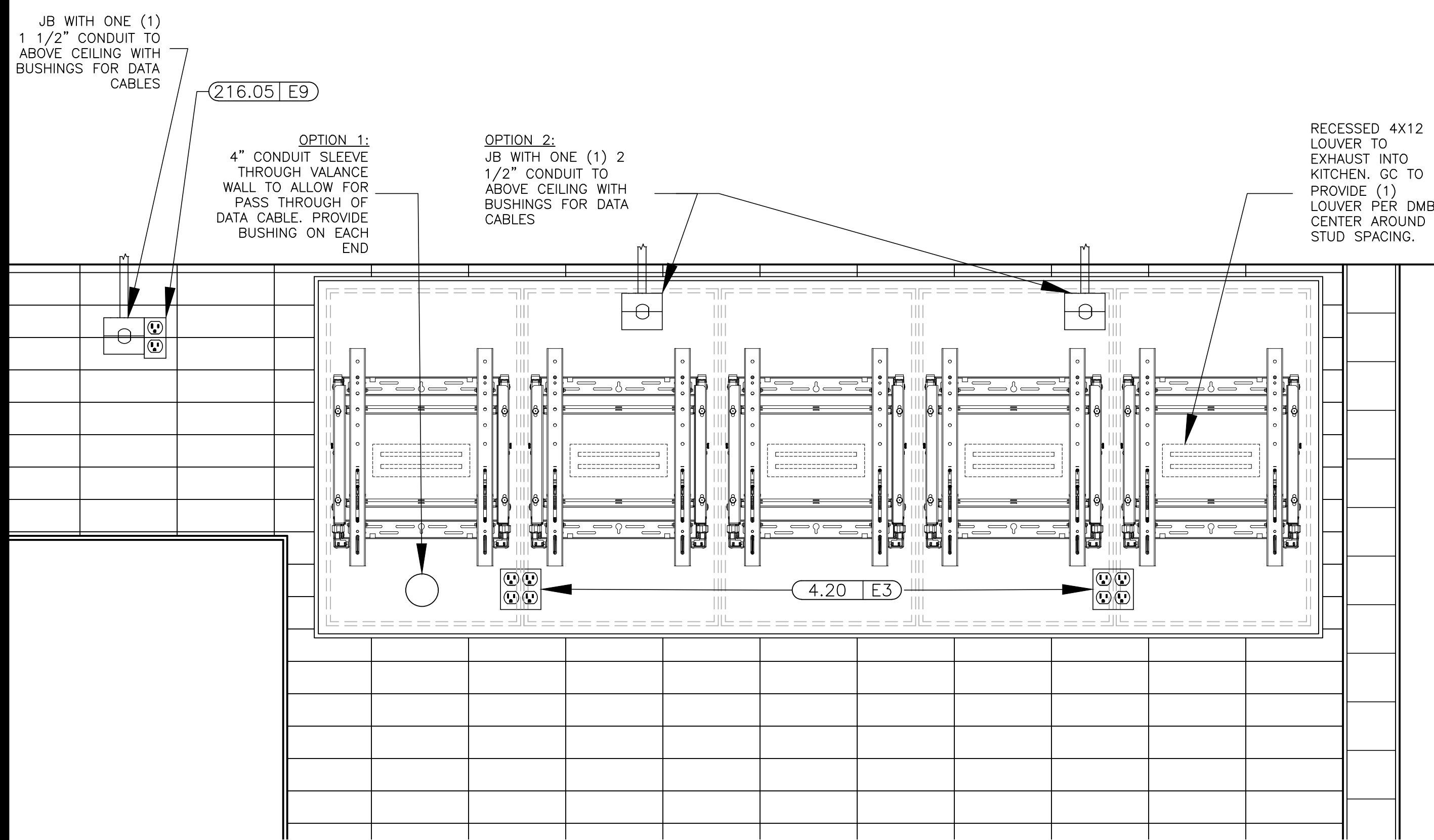

NOTE: OPTION 1 IS PREFERRED IF AREA BEHIND BOARDS IS A NON-CUSTOMER AREA AND MEDIA PLAYERS WON'T BE INSTALLED ABOVE FOOD PREP. SLEEVES SHOULD NOT BE INSTALLED WITHIN CUSTOMER VIEW. IF AREA BEHIND MENU BOARDS IS DINING, RESTROOMS, OR OTHER CUSTOMER-FACING LOCATION, USE OPTION 2.

6 RECESSED MENU BOARDS
DET1-B 1" = 1'-0"

THIS SLIP SHEET IS PROVIDED FOR ELECTRICAL ROUGH-IN PREPARATION AND GENERAL DIGITAL MENU BOARD MOUNTING GUIDELINES. EVALUATE EXISTING VALANCE WALL STRUCTURE AND BACKING MATERIALS TO ENSURE ADEQUATE SUPPORT OF EQUIPMENT.

ALL HEADER AND WALL PENETRATIONS FOR CONDUITS OR OTHER ELECTRICAL ROUTING MUST BE SEALED TIGHT.

DIGITAL MENU BOARD (DMB) INSTALLATION NOTES:

- DMB SUPPORT EQUIPMENT INCLUDES:
 - NETWORK MANAGEMENT DEVICE (NMD)
 - 24 PORT ENHANCED WAYPOINT SWITCH (EWS)
 THIS EQUIPMENT IS TYPICALLY MOUNTED IN TECHNOLOGY CLOSET OR IN MANAGER'S OFFICE.
- DMB INSTALLERS TO ROUTE CONTROL WIRES FROM NMD/EWS ABOVE CEILING TO MENU BOARD VALANCE WALL. WIRES TO EXIT WALL VIA J-BOXES.
- EACH DMB SECTION REQUIRES A DEDICATED MEDIA PLAYER.

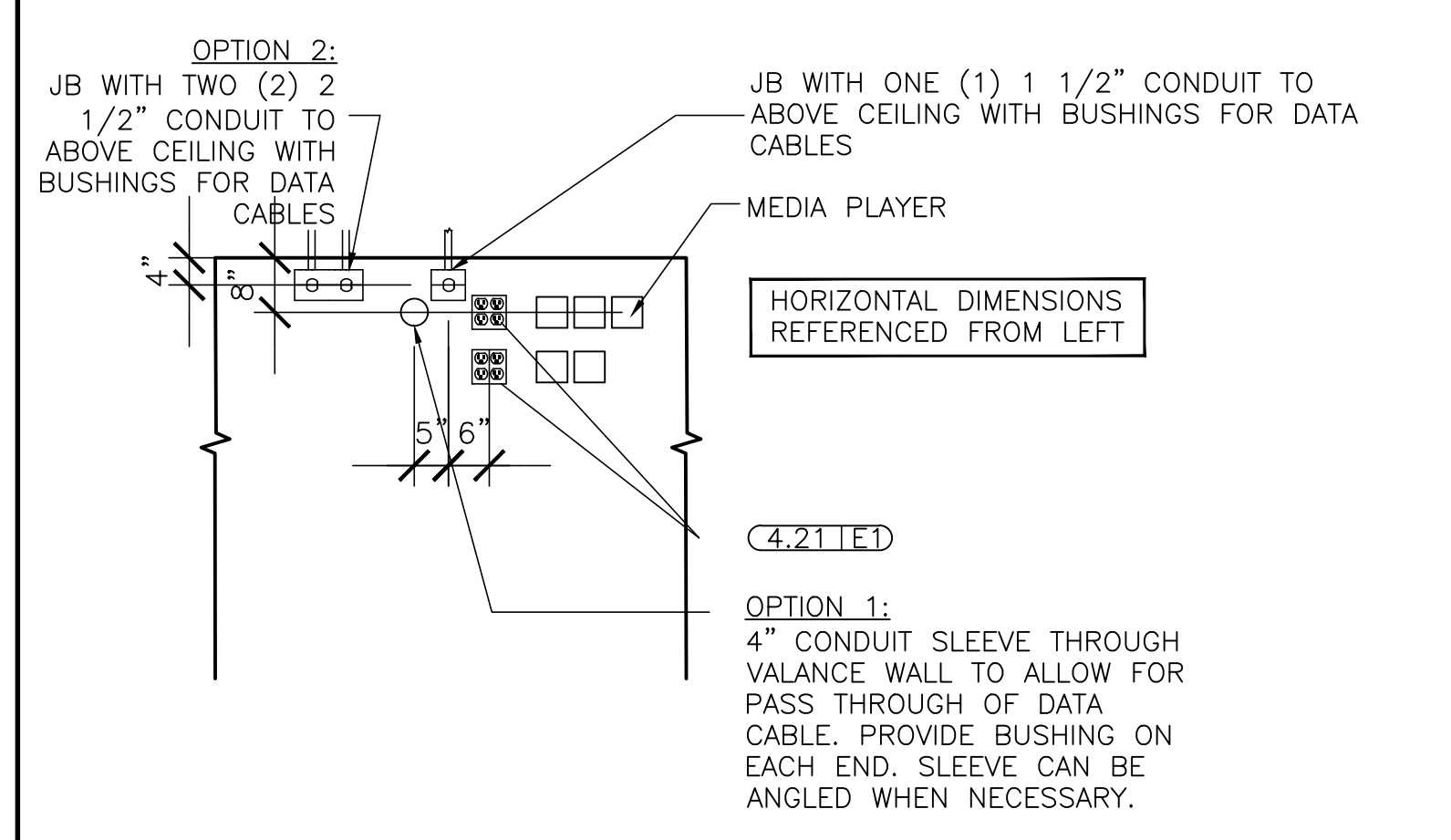

7 BACK OF WALL VALANCE
DET1-B 3/4" = 1'-0"

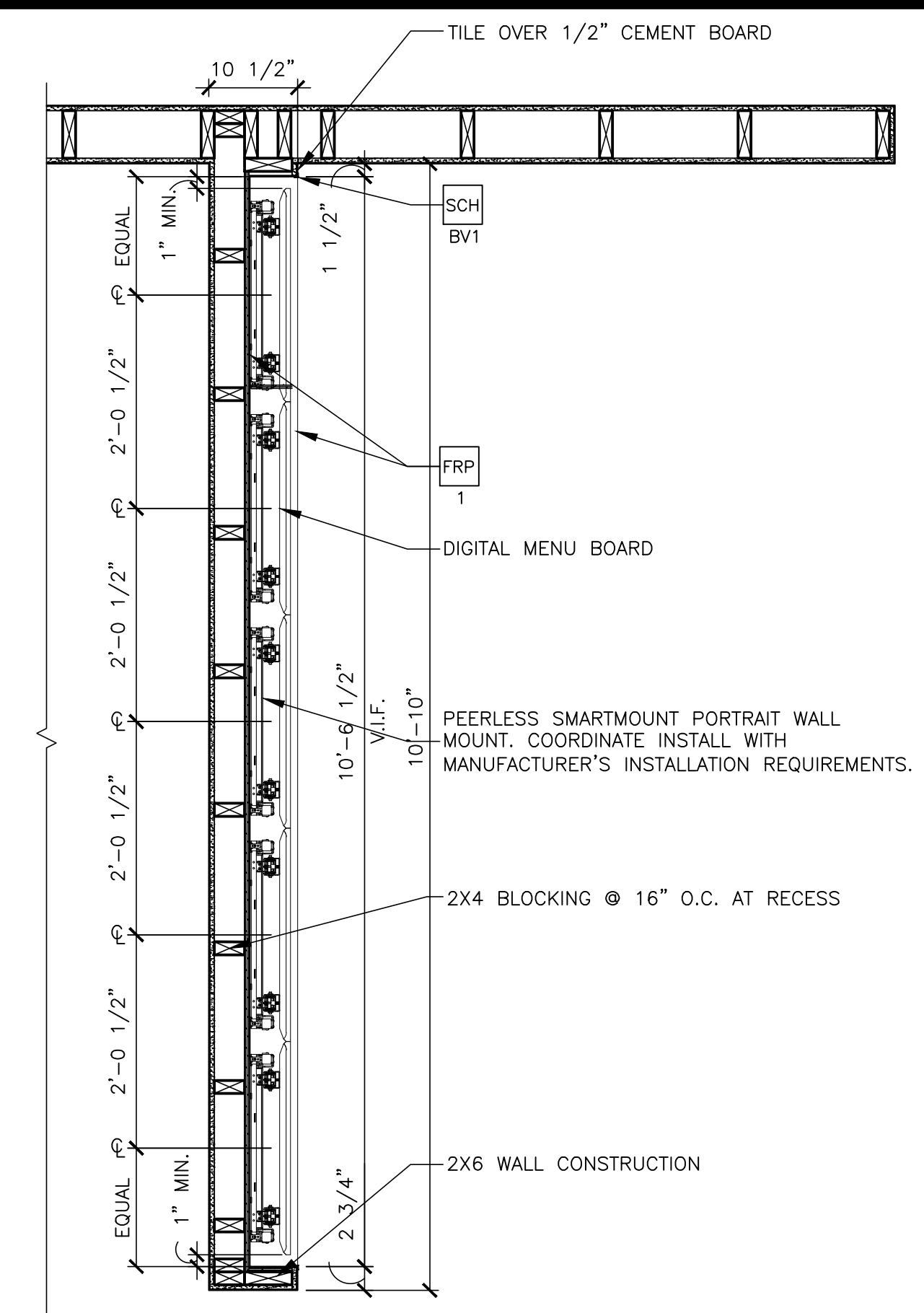

3 RECESSED MENU BOARDS
DET1-B 3/4" = 1'-0"

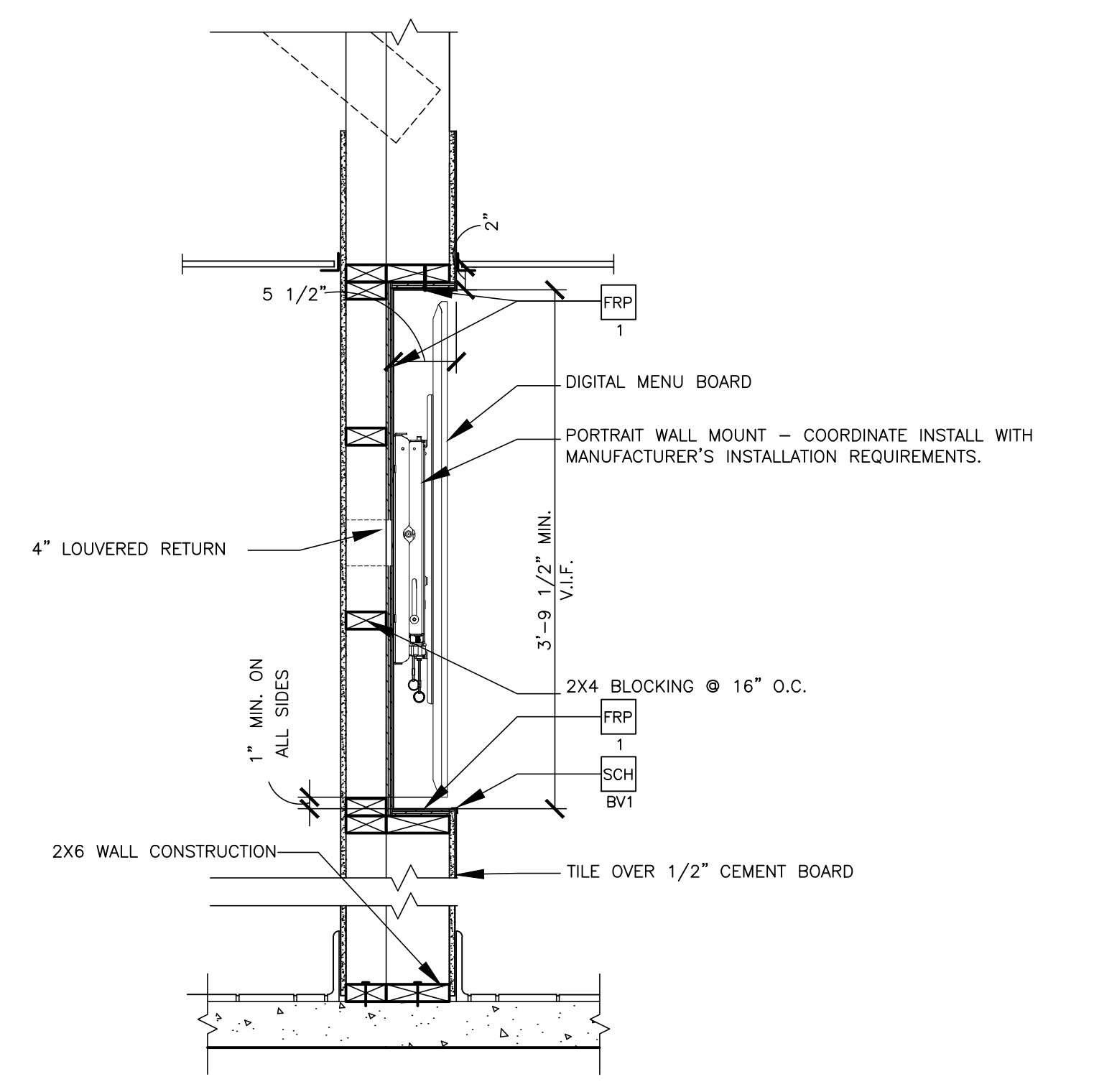

1 RECESSED MENU BOARDS
DET1-B 1" = 1'-0"

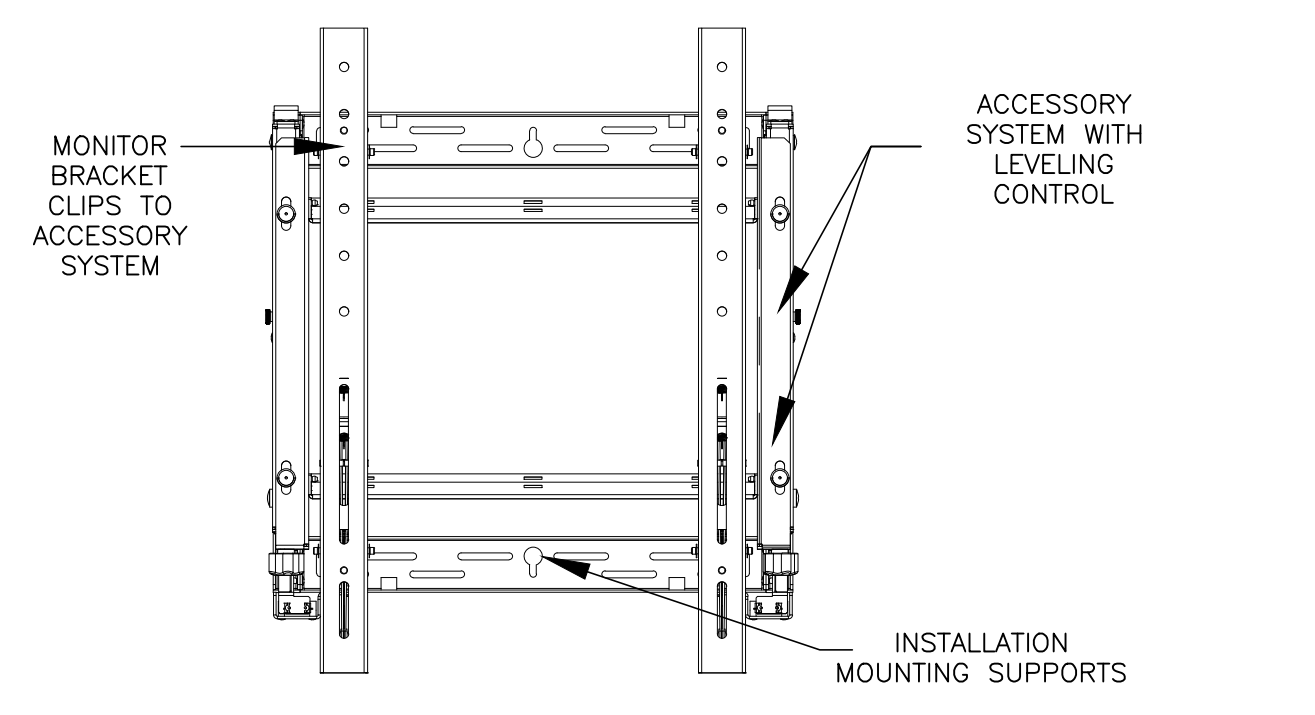

*SECURE TO EXISTING STUDS OR 3/4" PLYWOOD BACKING
REFER TO MANUFACTURER'S INSTALLATION INSTRUCTIONS

4 DIGITAL MENU BOARD BRACKET DETAIL
DET1-B 1 1/2" = 1'-0"

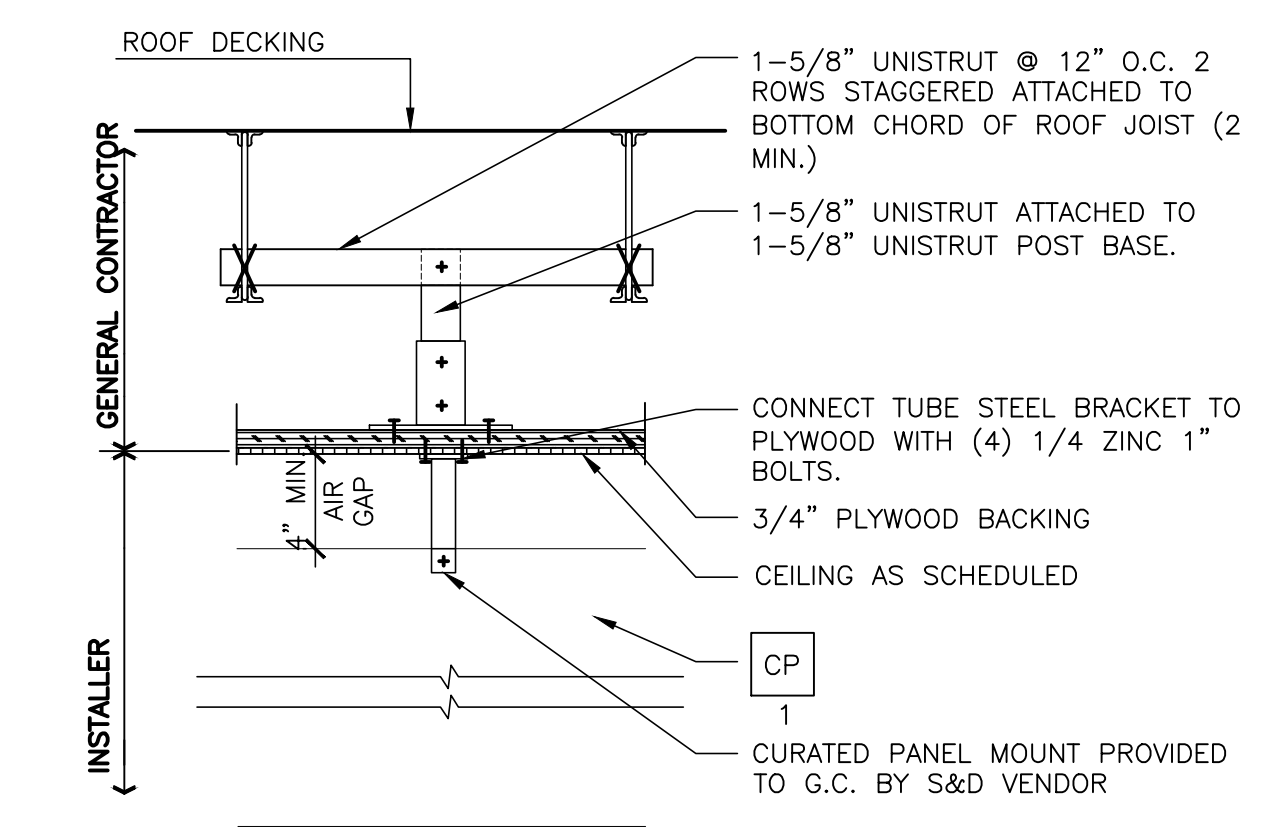

5 CURATED PANEL INSTALL. DETAIL
DET1-B 1 1/2" = 1'-0"

2 NOT USED
DET1-B NOT TO SCALE

- KEY NOTES** ** COORDINATE ALL FINISHES WITH McDONALD'S ACM PRIOR TO INSTALLATION
- CT1-DARK: PORCELAIN WALL TILE: EUROWEST COLOR: NOIR 4"x12" PATTERN: STACK BOND GROUT: MAPEI - 47 CHARCOAL - JOINT TO BE 1/8" MAX.
 - CT2-LIGHT: PORCELAIN WALL TILE: COLOR: UNI GRIGIO PATTERN: STACK BOND GROUT: MAPEI - 77 FROST - JOINT TO BE 1/8" MAX. COORDINATE WITH THE McDONALD'S AREA CONSTRUCTION MANAGER
 - CP1-DARK CURATED VIEW PANEL: COLOR: WILSONART - STEEL MESH 4879-38
 - CP2-LIGHT CURATED VIEW PANEL: COLOR: WILSONART - FASHION GRAY D381-60
 - NOTE: GC TO RECEIVE CURATED PANEL MOUNTS FROM S&D VENDOR
 - FRP1-DARK FRP: COLOR: MARLITE S - 807N SMOOTH BLACK
 - FRP2-LIGHT FRP: COLOR: MARLITE S - 490N LIGHT GRAY
 - SCH BV1-DARK SHLUTER: 1/2" QUADEC TRENDLINE COLOR: TUSCAN PEWTER
 - BV2-LIGHT SHLUTER: 1/2" DECO COLOR: SATIN ANODIZED ALUMINUM
 - FT EXISTING FLOOR TILE TO MATCH EXISTING. GC TO VERIFY SPEC IN FIELD.
 - CT EXISTING CERAMIC WALL TILE TO REMAIN THE SAME. GC TO VERIFY SPEC IN FIELD.
 - WC WALLCOVERING TO MATCH EXISTING. GC TO VERIFY SPEC IN FIELD.



513 MAIN STREET, SUITE 300
FORT WORTH, TEXAS 76102
817.820.0433 o 817.705.3387 c

McDonald's USA, LLC
These drawings and specifications are the confidential and proprietary information of McDonald's. The contract documents were prepared for use on this specific site in conjunction with its issue date and are these drawings for reference or example on another project requires the services of properly licensed architects and engineers. Reproduction of the contract documents for reuse on another project is not authorized.

PROJECT NAME	McDonald's GSR-SAM MOD-A
DESCRIPTION	EXISTING EXTERIOR WALLS TO REMAIN AS IS EXISTING ROOF FRAMING MEMBERS TO REMAIN AS IS
SITE D. 032-11588	SITE ADDRESS 1831 GREENHILLS RD. SPRING LAKE, NC 28390
ARCHITECT	DONALD RORSCHACH ARCHITECT
PROTOTYPE ISSUE DATE	2017
REVIEWED	REVIEWED
DATE	06/21/2018

DET1.B

KIOSK GUIDELINES

GENERAL REQUIREMENTS

SINGLE SIDED KIOSK

CONFIGURATION: PARALLEL

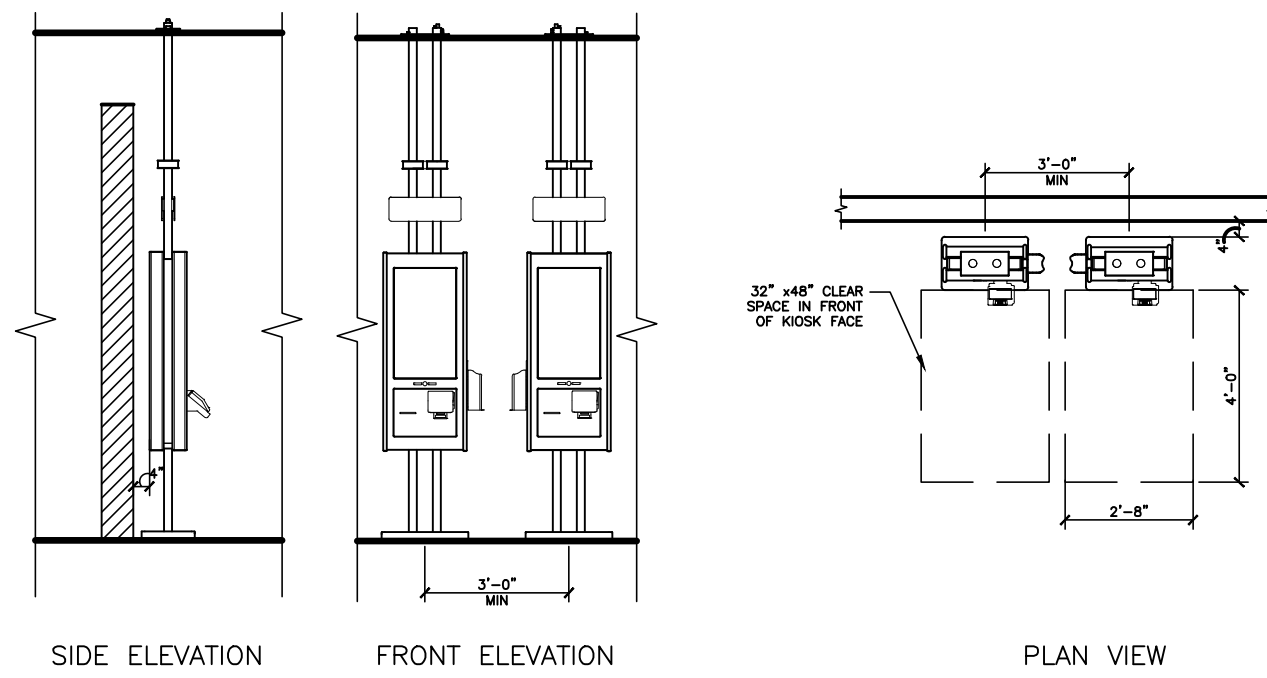

GENERAL NOTES:

- TYPICAL KIOSK QUANTITY (4), FINAL QUANTITY PER RESTAURANT TO BE DETERMINED BY MCDONALD'S OPERATIONS TEAM AND ACM
- 12" CLEAR DIMENSION HIGHLY RECOMMENDED BETWEEN FRONT COUNTER AND KIOSK *EXISTING CONDITIONS TO BE CONSIDERED
- SEE PUCK HOLDER GUIDELINE FOR PLACEMENT
- WALL FINISH BEHIND KIOSK TO COORDINATE WITH DECOR
- POWER FROM ABOVE (WITH STANDARD CEILING HEIGHT) IF CEILING IS GREATER THAN 10'-6" CONTACT USRD PROJECT MANAGER, SEE KIOSK CUT SHEET FOR ADDITIONAL ELECTRICAL INFORMATION
- CUSTOMER QUEUES MAY FORM AND CREATE CONGESTION WITH OTHER ORDER POINTS. USE THIS CONFIGURATION ONLY WHEN THERE IS SUFFICIENT CLEAR SPACE IN FRONT OF KIOSK
- WALL OR PARTITION NOT NECESSARILY REQUIRED BEHIND KIOSK, SINGLE SIDED CONFIGURATION ACTS AS A PARTITION
- SINGLE SIDED KIOSKS MAY BE ANGLED SLIGHTLY (10'-15') TO PROVIDE BETTER SCREEN VISIBILITY
- WORK WELL SIDE BY SIDE WITH A 5' WIDE PARTITION/WALL BEHIND

OTHER KIOSK PLACEMENT

KIOSK CAN BE ANGLED AND/OR FREE FLOATING

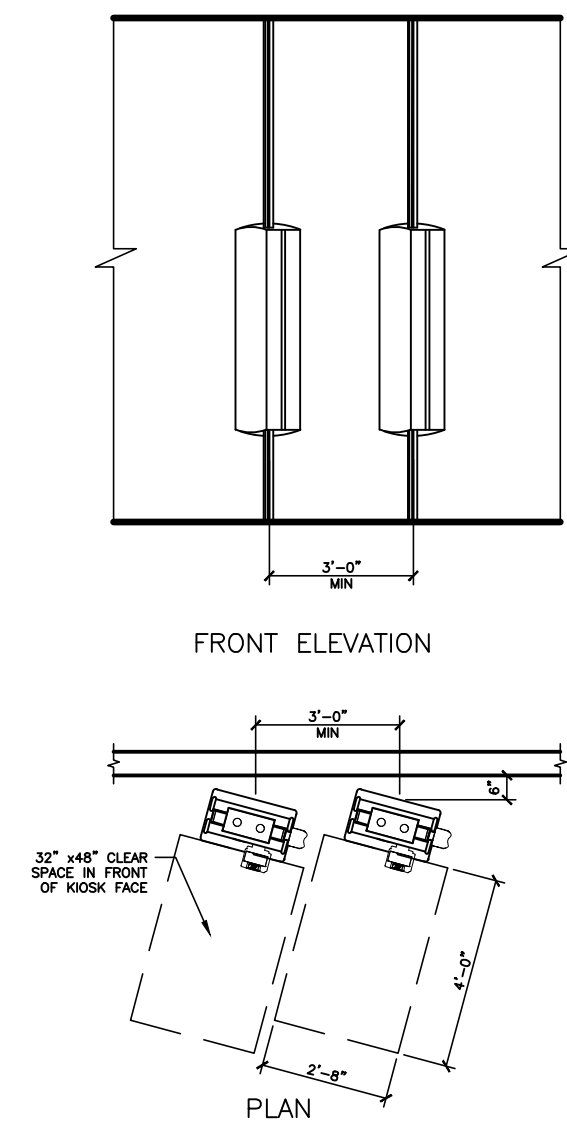

GENERAL NOTES:

- TYPICAL KIOSK QUANTITY (4), FINAL QUANTITY PER RESTAURANT TO BE DETERMINED BY MCDONALD'S OPERATIONS TEAM AND ACM
- 12" CLEAR DIMENSION HIGHLY RECOMMENDED BETWEEN FRONT COUNTER AND KIOSK *EXISTING CONDITIONS TO BE CONSIDERED
- SEE PUCK HOLDER GUIDELINE FOR PLACEMENT
- WALL FINISH BEHIND KIOSK TO COORDINATE WITH DECOR
- POWER FROM ABOVE (WITH STANDARD CEILING HEIGHT) IF CEILING IS GREATER THAN 10'-6" CONTACT USRD PROJECT MANAGER, SEE KIOSK CUT SHEET FOR ADDITIONAL ELECTRICAL INFORMATION
- CONSIDER SIZE OF BASE PLATE FOR CLEARANCE WHEN ANGLING A KIOSK AGAINST A WALL/PARTITION
- KIOSK MAY BE TURNED ON AN ANGLE TO INCREASE SCREEN VISIBILITY
- DOUBLE SIDED OR SINGLE SIDED KIOSKS CAN BE FREE FLOATING OR ANGLED
- WHEN SPACE ALLOWS, THIS SOLUTION IS THE ULTIMATE IN INTERRUPTING CUSTOMERS AND IDEAL WHEN LARGE GROUPS ARE EXPECTED TO ORDER TOGETHER
- ENSURE ADEQUATE CIRCULATION AROUND FREE FLOATING KIOSKS
- IDEAL WHEN A LARGE QUANTITY OF KIOSK FACES ARE REQUIRED

PUCK DISPENSER

LOCATION GUIDELINES

GENERAL NOTES

- FLUSH MOUNT PUCK DISPENSER PER KIOSK FACE
- BOTTOM OF SINGLE PUCK DISPENSER SHOULD NEVER BE LOWER THAN 27" AFF
- TOP OF PUCK DISPENSER NEVER HIGHER THAN 48" AFF

PUCK LOCATION 'A'

- HME FLUSH MOUNT PUCK DISPENSER
- KIOSK PARALLEL TO WALL
- PUCK DISPENSER TO BE MOUNTED ON THE WALL OR PARTITION BEHIND THE KIOSK
- PUCK LOCATOR TO ALWAYS BE MOUNTED 4" TO THE RIGHT OF THE KIOSK IF SPACE ALLOWS
- *DISPENSER MAY BE MOUNTED EITHER DIRECTLY TO KIOSK OR TO WALL BEHIND KIOSK

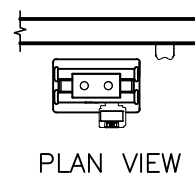

PLAN VIEW

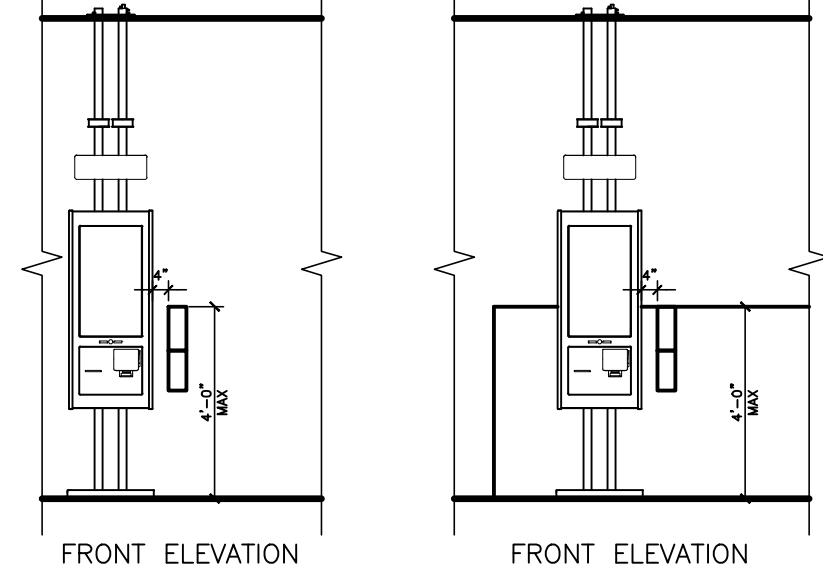

FRONT ELEVATION

FRONT ELEVATION

PUCK LOCATION 'B'

- HME FLUSH MOUNT PUCK DISPENSER
- KIOSK PERPENDICULAR TO WALL
- PUCK DISPENSER TO BE MOUNTED DIRECTLY TO KIOSK, BACK TO BACK
- DISPENSERS SHOULD ALWAYS BE MOUNTED ON KIOSK SIDE CLOSEST TO THE WALL

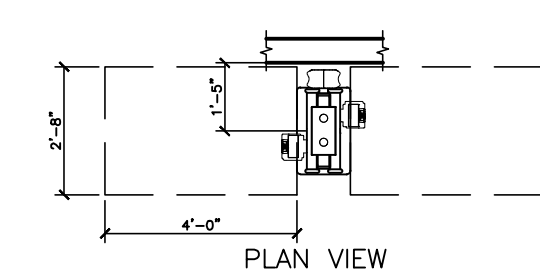

PLAN VIEW

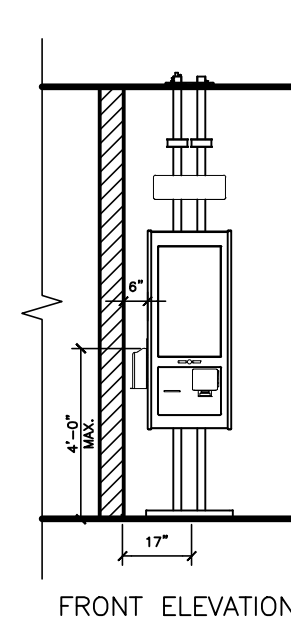

FRONT ELEVATION

DOUBLE SIDED KIOSK

CONFIGURATION: PERPENDICULAR TO WALL/PARTITION MULTIPLE UNITS

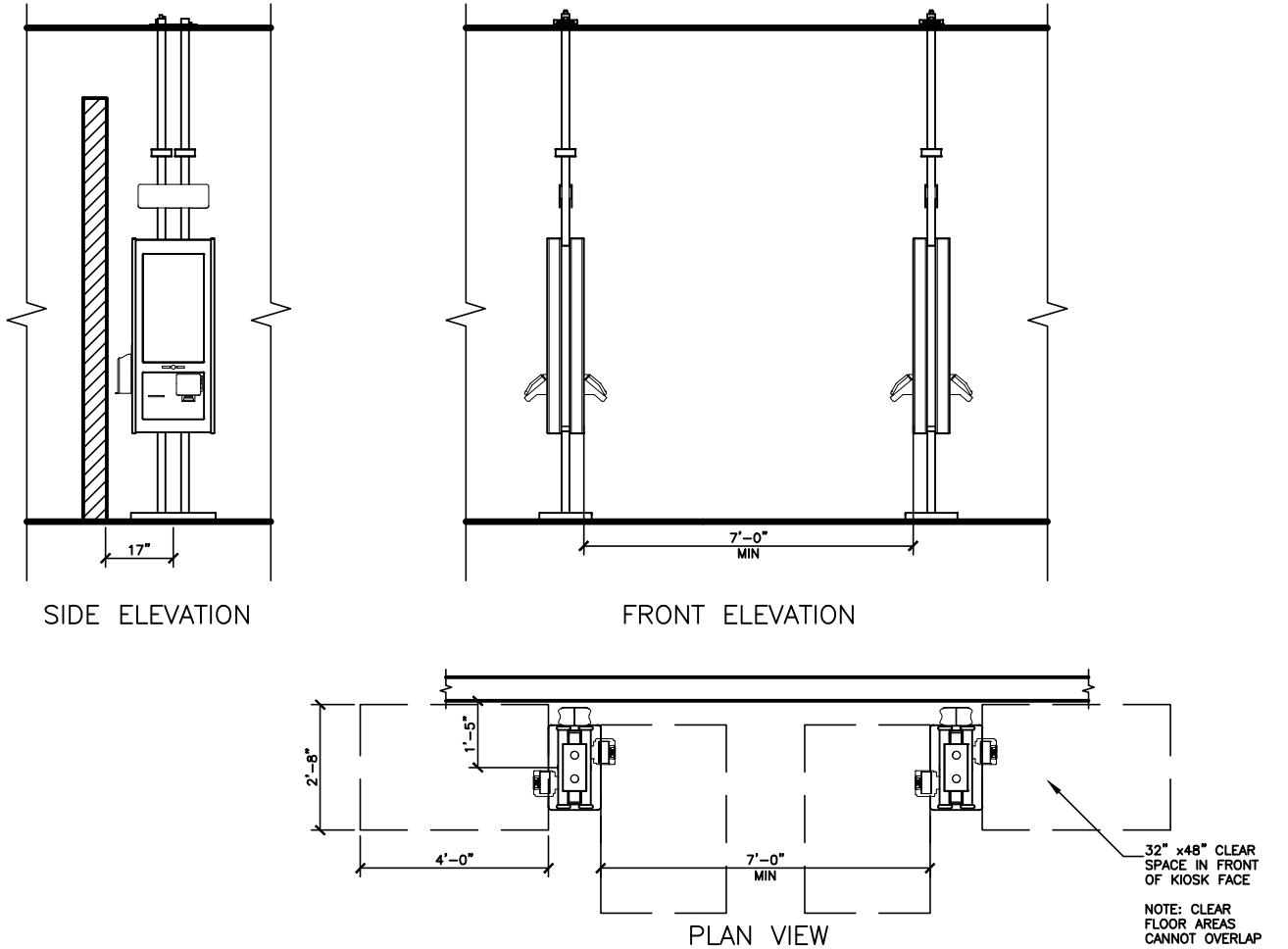

GENERAL NOTES:

- TYPICAL KIOSK QUANTITY (4), FINAL QUANTITY PER RESTAURANT TO BE DETERMINED BY MCDONALD'S OPERATIONS TEAM AND ACM
- 12" CLEAR DIMENSION HIGHLY RECOMMENDED BETWEEN FRONT COUNTER AND KIOSK *EXISTING CONDITIONS TO BE CONSIDERED
- SEE PUCK HOLDER GUIDELINE FOR PLACEMENT
- WALL FINISH BEHIND KIOSK TO COORDINATE WITH DECOR
- POWER FROM ABOVE (WITH STANDARD CEILING HEIGHT) IF CEILING IS GREATER THAN 10'-6" CONTACT USRD PROJECT MANAGER, SEE KIOSK CUT SHEET FOR ADDITIONAL ELECTRICAL INFORMATION
- IDEAL WHEN PLACED IN FRONT OF THE SERVICE AREA, LESS LIKELY TO INTERFERE WITH FRONT COUNTER QUEUING
- IDEAL WHEN TRYING TO CAPTURE CUSTOMERS FROM TWO ENTRANCES
- LEVERAGES EXISTING DECOR ELEMENTS TYPICALLY SEEN IN OUR STANDARD DECOR LAYOUTS
- THIS IS THE PREFERRED PLACEMENT CONFIGURATION

GENERAL NOTES

CONSTRUCTION DOCUMENTS:

- BY EXECUTION OF THE CONSTRUCTION CONTRACT, THE CONTRACTOR REPRESENTS THAT HE OR SHE HAS (1) READ AND UNDERSTANDS THE REQUIREMENTS OF THE CONSTRUCTION DOCUMENTS, (2) VISITED THE PROJECT-SITE, (3) BECOME FAMILIAR WITH THE LOCAL CONDITIONS UNDER WHICH THE WORK WILL BE PERFORMED, (4) CORRELATED PERSONAL OBSERVATIONS WITH REQUIREMENTS OF THE CONTRACT DOCUMENTS, AND (5) THAT HE OR SHE WILL COMPLY WITH ALL REQUIREMENTS OF THE CONSTRUCTION DOCUMENTS.
- THE INTENT OF THE CONSTRUCTION DOCUMENTS IS TO INCLUDE ALL ITEMS NECESSARY FOR THE PROPER EXECUTION AND COMPLETION OF THE CONSTRUCTION WORK - AND TO PROVIDE (FURNISH AND INSTALL) ALL PRODUCTS, MATERIALS, EQUIPMENT OR ACCESSORIES REQUIRED FOR PROPER OPERATION, IN ACCORDANCE WITH THEIR MANUFACTURER'S REQUIREMENTS.
- THE CONTRACT DOCUMENTS ARE COMPLEMENTARY - WHAT IS REQUIRED BY ONE SHALL BE AS BINDING AS IF REQUIRED BY ALL. WHILE PREPARED WITH DUE CARE AND DILIGENCE, PERFECTION IS NOT POSSIBLE. DESIGN AND CONSTRUCTION ARE COMPLEX - EVERY POSSIBLE CONDITION OR CONTINGENCY CANNOT BE ANTICIPATED OR FULLY INDICATED WITHIN THE DOCUMENTS.
- CAREFULLY STUDY AND COMPARE THE VARIOUS DRAWINGS (INCLUDING BUT NOT LIMITED TO ARCHITECTURAL, STRUCTURAL, MECHANICAL OR ELECTRICAL) AND OTHER CONTRACT DOCUMENTS WITH THE EXISTING CONDITIONS AT THE PROJECT-SITE BEFORE STARTING CONSTRUCTION. REPORT ERRORS, INCONSISTENCIES OR OMISSIONS DISCOVERED FOR CLARIFICATION. THE CONTRACTOR WILL BE RESPONSIBLE FOR REPAIR OR CORRECTION COSTS IF WORK IS EXECUTED WITH KNOWLEDGE THAT IT INVOLVES AN ERROR, INCONSISTENCY OR OMISSION - WITHOUT THE ABOVE NOTICE.
- IN THE EVENT OF CONFLICT OR AMBIGUITY WITHIN THE CONSTRUCTION DOCUMENTS, THE CONTRACTOR WILL BE DEEMED TO HAVE AGREED TO PROVIDE THE GREATER QUANTITY AND / OR BETTER QUALITY OF MATERIALS AND / OR WORK. OMISSIONS IN THE DESCRIPTION OF THE WORK DO NOT RELIEVE THE CONTRACTOR FROM PROVIDING A COMPLETE PROJECT.

GENERAL SCOPE OF WORK:

- PERFORM ALL CONSTRUCTION WORK INDICATED OR OTHERWISE REQUIRED FOR COMPLETION OF THE PROJECT - EXCEPT AS NOTED OTHERWISE.
- SCHEDULE AND COORDINATE THE WORK OF THE COMPLETE PROJECT TO ASSURE AN EFFICIENT AND ORDERLY SEQUENCE OF INSTALLATION OF ALL ELEMENTS - WITH PROVISIONS FOR ACCOMMODATING ITEMS TO BE INSTALLED LATER.
- THE CONTRACTOR IS SOLELY RESPONSIBLE FOR CONSTRUCTION MEANS, METHODS, TECHNIQUES, SEQUENCES AND PROCEDURES AND FOR COORDINATING ALL PORTIONS OF THE WORK.
- PROVIDE ALL REQUIRED NOTICES FOR INSPECTIONS AND APPROVALS OF THE WORK BY THE AUTHORITY HAVING JURISDICTION (AHJ). THE MOST RESTRICTIVE CODE REQUIREMENTS AS INTERPRETED BY LOCAL OFFICIALS WILL APPLY.
- VERIFY LOCATIONS OF EXISTING UTILITY SERVICE CONNECTIONS SERVING THE PROJECT BEFORE STARTING CONSTRUCTION. LOCATIONS OF EXISTING UTILITIES NOTED ARE APPROXIMATE, AND MAY BE BASED ON UN-VERIFIED INFORMATION. PROVIDE ALL CONNECTIONS REQUIRED AT UTILITY CONNECTION POINTS AT NO ADDITIONAL COST TO THE OWNER.
- PROVIDE SUBCONTRACTORS WITH A FULL-SET OF THE CONSTRUCTION DOCUMENTS TO ENSURE COORDINATION BETWEEN ALL TRADES AND EACH SUBCONTRACTOR.
- ALL CONSTRUCTION WORK MUST BE OF GOOD QUALITY - FREE FROM DEFECTS AND IN ACCORDANCE WITH REQUIREMENTS OF THE CONSTRUCTION DOCUMENTS - OR THE WORK MAY BE CONSIDERED DEFECTIVE - AND SUBJECT TO CORRECTION OR REPLACEMENT BY THE CONTRACTOR WITHIN A PERIOD OF ONE (1) YEAR AFTER SUBSTANTIAL COMPLETION.

INSTALLATION OF OWNER-FURNISHED PRODUCTS:

- COORDINATE, RECEIVE AT SITE, VERIFY RECEIPT, HANDLE, STORE ON-SITE (IF REQUIRED), PROTECT AND INSTALL OWNER-FURNISHED PRODUCTS, AND PROVIDE SERVICE CONNECTIONS AS APPLICABLE.
- NOTIFY THE OWNER WITHIN FIVE (5) DAYS OF RECEIPT OF ANY ITEMS ARE MISSING, DAMAGED OR OTHERWISE DEFECTIVE. LACK OF NOTIFICATION WILL BE CONSIDERED PRESUMPTIVE PROOF THAT ALL ITEMS DID ARRIVE UNDAUNAGED AND IN PROPER QUANTITIES, AND ANY REPLACEMENT OR REPAIRS NECESSARY WILL THEN BE THE RESPONSIBILITY OF THE CONTRACTOR.
- REPAIR DAMAGE TO OWNER-FURNISHED PRODUCTS CAUSED BY CONSTRUCTION OPERATIONS TO THE OWNER'S SATISFACTION.

TEMPORARY FACILITIES, UTILITIES & CONTROLS:

- PROVIDE BARRIERS, FENCES AND OTHER CONTROLS TO PREVENT PUBLIC ENTRY TO CONSTRUCTION AREAS, AND TO PROTECT CONSTRUCTION WORKERS AND THE PUBLIC FROM HAZARDS OF CONSTRUCTION.
- PROVIDE PROTECTION OF CONSTRUCTION MATERIALS FROM LOSS, DAMAGE, FIRE OR THEFT, AND PROTECT EXISTING CONSTRUCTION FROM DAMAGE BY CONSTRUCTION OPERATIONS.
- PROVIDE TEMPORARY FIRE-PREVENTION MEASURES AND PROCEDURES INCLUDING FIRE-EXTINGUISHERS PER AHJ REQUIREMENTS.
- PROVIDE DUMPSTERS AND COLLECT WASTE DAILY. DISPOSE OF MATERIAL IN A LAWFUL MANNER. PLACE DUMPSTER IN LOCATION APPROVED BY OWNER OR LANDLORD, AS APPLICABLE.

GENERAL PRODUCT REQUIREMENTS:

- STORE PRODUCTS PER MANUFACTURER'S INSTRUCTIONS, PROTECTED FROM DAMAGE OR ABUSE, AND WITH VENTILATION TO AVOID CONDENSATION.
- APPLICATION OF A MATERIAL OR EQUIPMENT ITEM TO WORK INSTALLED BY OTHERS CONSTITUTES ACCEPTANCE OF THAT WORK AND ASSUMPTION OF RESPONSIBILITY FOR SATISFACTORY INSTALLATION AND PERFORMANCE.
- INSPECT EACH ITEM OF MATERIAL OR EQUIPMENT IMMEDIATELY PRIOR TO INSTALLATION. REJECT DAMAGED AND DEFECTIVE ITEMS.
- COORDINATION WITH FIXTURES, FURNISHINGS & EQUIPMENT (FF&E):
- REVIEW THE OWNER'S SEPARATE CASEWORK/FIXTURES, FURNISHINGS, EQUIPMENT, & SIGNAGE DRAWINGS FOR UNIT SIZES, WEIGHTS, SERVICE-CONNECTIONS AND CLEARANCES REQUIRED - WHETHER FURNISHED OR INSTALLED BY THE CONTRACTOR OR OTHERS. VERIFY THAT REQUIRED ROUGH-INS, CONNECTIONS AND CLEARANCES WILL BE PROVIDED. PROVIDE OPENINGS AND DELIVERY ACCESS FOR FF&E ITEMS, AND PROVIDE STAGING SPACE FOR THEIR INSTALLATION. REPORT DISCREPANCIES OR OMISSIONS OF EQUIPMENT REQUIREMENTS PRIOR TO INSTALLATION.
- PROVIDE ALL HVAC, PLUMBING, GAS OR ELECTRIC SERVICE CONNECTIONS TO CASEWORK / FIXTURES, SIGNAGE, OR EQUIPMENT INDICATED (WHETHER UNITS ARE INSTALLED BY CONTRACTOR OR BY OTHERS).

GENERAL EXECUTION OF THE WORK:

- ESTABLISH AND MAINTAIN DURABLE MARKERS TO LOCATE ALL ELEMENTS OF THE WORK, INCLUDING BUT NOT LIMITED TO PARTITIONS, CASEWORK, FIXTURES, EQUIPMENT AND LIGHT-FIXTURES, AND THEIR RELATED MECHANICAL, ELECTRICAL AND PLUMBING CONNECTIONS.
- AT PROJECTIONS OF FINISHED SURFACES, INCLUDING PILASTERS OR THICKENED WALLS, RETURN ALL EXPOSED SURFACE FINISHES BACK TO THE PRIMARY SURFACE EVEN IF NOT SPECIFICALLY NOTED.
- PERFORM ALL CUTTING, PATCHING AND FITTING TO ACCOMMODATE CONSTRUCTION WORK AND TO ACHIEVE THE INTENT OF THE CONSTRUCTION DOCUMENTS. CUT & PATCH PARTITIONS FOR INSTALLATION OF PLUMBING OR ELECTRICAL SERVICES AND FOR INSTALLATION OF WALL BLOCKING, IF NECESSARY. PROVIDE ESCUTCHEONS, GROMMETS AND SIMILAR SURFACE CLOSURE OR FINISHED TRIMS AT EXPOSED PENETRATIONS OF FINISHED SURFACES.
- BRACE PARTITIONS, SUSPEND CEILINGS OR SOFFITS, AND BRACE PLATFORMS, SUSPENDED ITEMS OR SIMILAR CONSTRUCTION ONLY TO STRUCTURAL ELEMENTS ABOVE - EVEN IF NOT SPECIFICALLY NOTED. DO NOT ANCHOR TO ROOF DECK, PLUMBING / SPRINKLER PIPES, DUCTWORK, ELECTRICAL CONDUIT OR SIMILAR ELEMENTS.

COORDINATION WITH ADJACENT CONSTRUCTION:

- LIMIT WORK TO OCCUR WITHIN THE PROJECT SITE, OR WITHIN OTHER AREAS DESIGNATED OR APPROVED FOR USE BY THE OWNER / LANDLORD / OR DEVELOPER. CONNECT TO EXISTING UTILITY SERVICES BEYOND THE PROJECT-SITE IN THE MOST EXPEDITIOUS MANNER POSSIBLE WITH MINIMAL DISTURBANCE OF EXISTING ELEMENTS OR FINISHES.
- RESTORE ALL AREAS OF EXISTING LANDSCAPING (INCLUDING SPRINKLER SYSTEMS) DISTURBED DURING CONSTRUCTION TO ITS ORIGINAL CONDITION.

FINAL CLEANING:

- JUST BEFORE OWNER OCCUPANCY, CLEAN ALL SURFACES INCLUDING FIXTURES AND EQUIPMENT FOR THE OWNER'S USE AND OPERATION. POLISH GLASS AND PLUMBING FIXTURES TO BE WITHOUT NOTICEABLE STREAKS. VACUUM CLEAN FLOORS AND DAMP WIPE WALLS, FIXTURES AND EQUIPMENT TO BE DUST-FREE WITHOUT STAINS, FILMS AND OTHER DISTRACTING SUBSTANCES.
- CLEAN THE PROJECT SITE OF RUBBISH, LITTER AND OTHER FOREIGN SUBSTANCES. BROOM CLEAN PAVED AREAS AND REMOVE STAINS, SPILLS AND OTHER FOREIGN DEPOSITS. RAKE GROUNDS THAT ARE NEITHER PAVED NOR PLANTED, TO A SMOOTH EVEN-TEXTURED SURFACE.



513 MAIN STREET, SUITE 300
FORT WORTH, TEXAS 76102
817.820.0433 o 817.705.387 c

McDonald's USA, LLC

These drawings and specifications are the confidential and proprietary property of McDonald's USA, LLC and shall not be copied or reproduced without the written consent of McDonald's USA, LLC. Use of these drawings for use on a different site or at a later time, use of these drawings for any other project, or reuse of these drawings for any other project, without the written consent of McDonald's USA, LLC, is prohibited. The contract documents for reuse on another project is not authorized.

PROJECT NAME	McDONALD'S CSR-SAM MOD-A
DESCRIPTION	EXISTING EXTERIOR WALLS TO REMAIN AS IS EXISTING ROOF FRAMING MEMBERS TO REMAIN AS IS
SITE ID	032-1586
SITE ADDRESS	6851 OVERHILLS RD SPRING LAKE, NC 28390
PROJECT NUMBER	MOD-A
PROTOTYPE ISSUE DATE	2017
REVIEWED	TAS
FIRST ISSUE DATE	06/21/2018

GN1.0

ELECTRICAL SPECIFICATIONS AND GENERAL NOTES:

- THE ELECTRICAL CONTRACTOR (E.C.) SHALL PROVIDE ALL LABOR AND MATERIALS NECESSARY FOR A COMPLETE AND FULLY OPERATIONAL ELECTRICAL SYSTEM/INSTALLATION.
- MATERIALS AND INSTALLATION SHALL COMPLY WITH ALL CODES, LAWS, AND ORDINANCES OF FEDERAL, STATE, AND LOCAL GOVERNING BODIES HAVING JURISDICTION.
- ALL MATERIALS AND EQUIPMENT SHALL BE LISTED AND/OR LABELED BY U.L., ETL, CSA, OR ANOTHER RECOGNIZED TESTING LABORATORY.
- THE CONTRACTOR SHALL SECURE AND PAY FOR ALL PERMITS, GOVERNMENTAL FEES, TAXES AND LICENSES NECESSARY FOR THE PROPER EXECUTION AND COMPLETION OF ALL ELECTRICAL WORK.
- THE CONTRACTOR SHALL PREPARE AND SUBMIT TO GOVERNMENTAL AGENCIES, UTILITY COMPANIES, AND LOCAL CODE OFFICIALS, SHOP DRAWINGS AND/OR INSTALLATION DETAILS WHICH ARE REQUIRED BY THESE AGENCIES FOR THEIR APPROVAL.
- THE CONTRACTOR SHALL NOTIFY THE ARCHITECT, ENGINEER, AND PROJECT MANAGER IN WRITING OF ANY MATERIALS OR APPARATUS BELIEVED TO BE INADEQUATE, UNSUITABLE, IN VIOLATION OF LAWS, ORDINANCES, RULES, OR REGULATIONS OF THE AUTHORITIES HAVING JURISDICTION.
- THE CONTRACTOR SHALL PREPARE AND SUBMIT TO THE FIRE PREVENTION BUREAU ALL DOCUMENTS, INCLUDING DRAWINGS AND SUBMITTALS, REQUIRED TO OBTAIN APPROVAL OF THE EMERGENCY LIGHTING, LIFE SAFETY, AND EXIT SIGN SYSTEM(S) FOR TYPES AND LOCATIONS, A COPY OF THE APPROVED DRAWINGS SHALL BE PROVIDED TO THE ARCHITECT AND ENGINEER PRIOR TO THE START OF CONSTRUCTION.
- ALL NEW ELECTRICAL WORK OR MODIFICATIONS TO EXISTING ELECTRICAL DISTRIBUTION PANELS, PANELBOARDS, METERS, ETC. SHALL BE INSTALLED AS INDICATED ON THE ELECTRICAL CONSTRUCTION DOCUMENTS. E.C. SHALL SUBMIT SHOP DRAWINGS OF ALL EQUIPMENT TO BE INSTALLED INDICATING FLOOR PLAN LAYOUT, ELEVATIONS, AND ALL DIMENSIONS FOR APPROVAL OF THE ENGINEER PRIOR TO INSTALLATION. CODE REQUIRED CLEARANCES IN FRONT OF ALL ELECTRICAL EQUIPMENT SHALL BE MAINTAINED AT ALL TIMES.
- THE CONTRACTOR SHALL INCLUDE IN BID AN ALLOWANCE FOR THE FOLLOWING ADDITIONAL LIFE SAFETY DEVICES, INCLUDING INSTALLATION AND ALL CONDUIT AND WIRE, FOR ADDITIONAL DEVICES AS MAY BE REQUIRED BY THE REVIEW OF THE AUTHORITY HAVING JURISDICTION.
 - EXIT SIGN FIXTURES
 - EMERGENCY LIGHTING FIXTURES
 CONTRACTOR SHALL PROVIDE A UNIT PRICE FOR EACH FOR QUANTITY ADJUSTMENT.
- THE CONTRACTOR SHALL INCLUDE IN BID ELECTRICAL UNIT PRICES (EUP) TO PROVIDE ADDITIONAL LIFE SAFETY DEVICES WITHIN FINISHED CEILING SYSTEMS, INCLUDING ALL CONDUIT AND WIRE, FOR EACH TYPE OF DEVICE AS SCHEDULED IN NOTE NUMBER 9. THE UNIT PRICE SHALL INCLUDE ALL GENERAL CONTRACTOR ASSOCIATED COSTS TO INSTALL DEVICES WITHIN INSTALLED CEILING SYSTEMS.
- THE CONTRACTOR SHALL CAREFULLY EXAMINE THE CONTRACT DOCUMENTS, MAKE A SCHEDULED ARRANGEMENT WITH THE PROJECT MANAGER TO VISIT THE SITE, AND THOROUGHLY BECOME FAMILIAR WITH THE BUILDING STANDARDS AND LOCAL CONDITIONS RELATING TO THE WORK. FAILURE TO DO SO WILL NOT RELIEVE THE CONTRACTOR OF THE OBLIGATIONS OF THE CONTRACT.
- THE CONTRACTOR SHALL PROVIDE TEMPORARY POWER AND WIRING FOR THE PERFORMANCE OF ALL TRADES, FOR THE ENTIRE PERIOD OF CONSTRUCTION AND SHALL REMOVE ALL TEMPORARY WIRING AT THE COMPLETION OF CONSTRUCTION. ALL COSTS FOR ESTABLISHING AND REMOVING TEMPORARY POWER SHALL BE INCLUDED IN BID.
- THE EXISTING POWER, SIGNAL, AND COMMUNICATIONS SYSTEMS ARE TO REMAIN IN SERVICE TO PROVIDE FOR THE OWNER'S EXISTING FUNCTIONS. SHOULD IT BECOME NECESSARY TO SHUT-DOWN ANY SYSTEM OR PORTION OF A SYSTEM, APPROVAL IN WRITING MUST BE OBTAINED FROM THE PROJECT MANAGER AND SHALL BE ONLY FOR THE PERIOD AND TIME AGREED UPON. THE BID IS TO INCLUDE THE COST OF ANY TEMPORARY WIRING AND PREMIUM TIME REQUIRED FOR THE SHUTDOWN.
- ALL MATERIALS AND EQUIPMENT SHALL BE ERECTED, INSTALLED, TOOLED, CONNECTED, CLEANED, ADJUSTED, TESTED, CONDITIONED, AND PLACED IN SERVICE IN ACCORDANCE WITH THE MANUFACTURER'S DIRECTIONS AND RECOMMENDATIONS.
- ALL CUTTING, DRILLING, AND PATCHING OF MASONRY, DRYWALL, CONCRETE, STEEL, OR IRON WORK BELONGING TO THE BUILDING SHALL BE DONE BY THIS CONTRACTOR IN ORDER THAT WORK MAY BE PROPERLY INSTALLED. UNDER NO CONDITIONS MAY STRUCTURAL WORK BE CUT. EXCEPT AT THE DIRECTION OF THE ARCHITECT/ENGINEER OR THEIR REPRESENTATIVE.
- SHOP DRAWINGS SHALL INCLUDE MANUFACTURER'S NAMES, CATALOG NUMBERS, CUTS, DIAGRAMS, AND OTHER SUCH DESCRIPTIVE DATA AS MAY BE REQUIRED TO IDENTIFY AND REVIEW THE EQUIPMENT. SUBMITTALS SHALL BE IN LOGICAL GROUPS (FOR EXAMPLE ALL LIGHTING FIXTURES). PARTIAL SUBMITTALS WILL NOT BE REVIEWED.
- SUBMIT FOUR (4) COPIES OF THE FOLLOWING SHOP DRAWINGS FOR REVIEW:
 - LIGHTING FIXTURES AND LAMPS
 - WIRING DEVICES
 - LOW VOLTAGE RELAYS AND SWITCHES
 - DIMMERS AND CONTROLS
- CONTRACTOR SHALL PROVIDE "AS-BUILT" DOCUMENTATION AND HARD COPY REPRODUCIBLE DRAWINGS AT THE COMPLETION OF THE PROJECT AND SUBMIT TO THE ARCHITECT AND THE ENGINEER. AS-BUILT DRAWINGS SHALL INDICATE EXACT CIRCUIT NUMBERS, LOCATIONS OF ALL DEVICES, CEILING FIXTURES, AND RACEWAY FOR LIGHTING, TELECOMMUNICATIONS AND POWER DISTRIBUTION SYSTEMS AS INSTALLED.
- ALL MATERIAL, EQUIPMENT, WIRING DEVICES, ETC. SHALL BE NEW AND OF COMMERCIAL GRADE UNLESS SPECIFICALLY INDICATED AS EXISTING TO BE REUSED ON DRAWINGS.
- EXCEPT AS NOTED OTHERWISE, ALL WORK REQUIRED FOR THE ELECTRICAL INSTALLATION AS SHOWN ON DRAWINGS SHALL INCLUDE ALL LABOR, INSTALLATION METHODS, EQUIPMENT, AND MATERIALS AND SHALL BE IN STRICT COMPLIANCE WITH ALL BUILDING STANDARDS.
- PROVIDE A COMPLETE METAL RACEWAY SYSTEM, FITTINGS AND ENCLOSURES FOR ALL ELECTRICAL WIRING SYSTEMS TO BE INSTALLED FOR THE PROJECT. SYSTEMS SHALL INCLUDE, BUT NOT BE LIMITED TO POWER, COMMUNICATIONS, SECURITY, PAGING, TEMPERATURE CONTROL AND CONTROLS.
- NOT USED.
- MINIMUM CONDUIT SIZE SHALL BE 1/2 INCH FOR GENERAL LIGHTING AND POWER CIRCUITRY UNLESS OTHERWISE INDICATED AND/OR REQUIRED BY CODE.
- FLEXIBLE CONDUIT CONNECTIONS TO RECESSED LIGHTING FIXTURES SHALL BE MADE WITH FLEXIBLE STEEL CONDUIT, 1/2 INCH MINIMUM, INCLUDING AN INSULATED COPPER GREEN EQUIPMENT GROUNDING CONDUCTOR OR SHALL BE MADE WITH METAL CLAD TYPE CABLE.
- NOT USED.
- WIRE NUMBER 8 AND SMALLER FOR USE IN INTERIOR DRY LOCATIONS SHALL BE TYPE THIN THERMOPLASTIC 600 VOLT INSULATED COPPER CONDUCTORS, FEEDERS AND POWER WIRING NUMBER 6 AND LARGER SHALL BE TYPE THW 600 VOLT INSULATED COPPER WIRE WHICH IS INSTALLED IN RACEWAY IN MOIST OR DAMP LOCATIONS SHALL BE THW, 600 VOLT INSULATED COPPER CONDUCTORS. NO WIRE SMALLER THAN NUMBER 12 AWG SHALL BE USED FOR LIGHTING OR POWER.
- BRANCH CIRCUIT HOMERUN WIRING:
 - GENERAL PURPOSE BRANCH CIRCUIT HOMERUNS CONSISTING OF TWO NETWORKS SHALL HAVE PHASE, NEUTRAL AND GROUND CONDUCTORS INCREASED TO NUMBER 10 AWG, THIN AS A MINIMUM WHERE HOMERUN (ONE OR MORE NETWORKS) EXCEEDS 100 LINEAR FEET, CONDUCTOR SIZE SHALL BE INCREASED ONE TRADE SIZE.
 - ALL BRANCH CIRCUITS, FEEDERS, AND HOMERUNS SHALL BE PROVIDED WITH AN INSULATED COPPER GREEN GROUNDING CONDUCTOR ROUTED IN THE SAME CONDUIT. GROUNDING CONDUCTOR SHALL BE SIZED PER THE REQUIREMENTS OF NEC SECTION 250.
 - HOMERUN LENGTH SHALL BEGIN AT THE CENTRAL POINT OF ALL DISTRIBUTED CIRCUITS TO THE PANELBOARD CIRCUIT BREAKER.

- ALL NEW CIRCUIT BREAKERS FOR EXISTING PANELBOARDS AND DISTRIBUTION PANELBOARDS SHALL MATCH EXISTING BUILDING PANELBOARD MANUFACTURER AND CIRCUIT BREAKER TYPE ALL CIRCUIT BREAKERS SHALL BE BOLT ON TYPE. AIC RATING OF NEW CIRCUIT BREAKER SHALL MATCH AIC RATING OF PANELBOARD IN WHICH IT IS INSTALLED. WHERE SERIES RATED TYPE CIRCUIT BREAKERS ARE USED, NEW CIRCUIT BREAKERS SHALL BE INSTALLED SO AS TO MAINTAIN THE UL SERIES RATING OF THE ENTIRE SYSTEM. THE CONTRACTOR SHALL PROVIDE A NEW TYPEDWRITTEN PANEL DIRECTORY FOR EACH PANEL CHANGED AT THE COMPLETION OF THE PROJECT. EACH CIRCUIT BREAKER SHALL BE LABELED TO IDENTIFY LOAD TYPE AND LOCATION
- THE CONTRACTOR SHALL VERIFY THE CEILING CONSTRUCTION TYPE WITH ARCHITECTURAL DETAILS BEFORE ORDERING LIGHTING FIXTURES IN ORDER TO CONFIRM PROPER MOUNTING.
- EACH SWITCH, LIGHT, RECEPTACLE, OR OTHER MISCELLANEOUS DEVICE SHALL BE PROVIDED WITH A GALVANIZED OR SHERARIZED PRESSED STEEL OUTLET BOX OF THE KNOCKOUT TYPE, OF NOT LESS THAN NUMBER 14 U.S. GAUGE STEEL. CONDUITS SHALL BE FASTENED WITH LOCKNUTS AND BUSHINGS AND ALL UNUSED KNOCKOUTS SHALL BE LEFT SEALED. THERE SHALL BE SUFFICIENT ROOM FOR WIRES AND BUSHINGS AND DEEP BOXES SHALL BE INSTALLED WHERE REQUIRED. BOXES SHALL BE SECURELY AND ADEQUATELY SUPPORTED.
- NOT USED
- IN SUSPENDED CEILINGS, SUPPORT CONDUITS AND JUNCTION BOXES DIRECTLY FROM THE STRUCTURAL SYSTEM, DECK OR FRAMING PROVIDED FOR THAT PURPOSE. LIGHTING BRANCH CIRCUIT CONDUITS SHALL NOT BE CLIPPED TO THE CEILING SUPPORT WIRES OR SPLINE UNLESS THE CEILING SYSTEM HAS BEEN SPECIFICALLY DESIGNED FOR THAT PURPOSE AND APPROVAL HAS BEEN GRANTED BY THE ARCHITECT AND THE ENGINEER.
- E.C. SHALL PROVIDE "3M" FIRESEAL SYSTEMS FOR ALL CORES AND RACEWAY PENETRATIONS IN FIRE RATED WALLS AND PARTITIONS, FIRE RATE WALL AND CEILING PENETRATIONS, ETC. USING "CF-25" CAULK, "303" PUTTY AND/OR "FLAMESEAL" PUTTY AS PER MANUFACTURER'S INSTRUCTIONS TO MAINTAIN EXISTING AND NEW FIRE RATINGS. VERIFY FIRE RATING CONDITIONS AND LOCATIONS PRIOR TO FINAL BIDS. ALL OPEN SLEEVE PENETRATIONS SHALL BE FIRESEALED INSIDE AND OUTSIDE BY E.C. AFTER ALL CABLING IS COMPLETELY INSTALLED. SEALING METHODS SHALL BE PROVIDED BY E.C. AND SHALL BE SUBJECT TO THE APPROVAL OF THE CABLING CONTRACTOR.
- NOT USED
- NOT USED
- NUMBERED CIRCUITS SHOWN ON PLAN ARE FOR THE CONVEYANCE OF DESIGN INTENT ONLY. ACTUAL FIELD CONDITIONS WILL AFFECT CIRCUITRY. INDICATE THE ACTUAL CIRCUIT NUMBERS INSTALLED ON THE "AS-BUILT" DRAWINGS.
- BUILDING STANDARDS
 - ALL NEW CONDUIT RACEWAYS AND BOXES FOR ALL SYSTEMS SHALL BE INSTALLED TIGHT-UP TO THE BOTTOM OF THE STRUCTURAL BEAMS WHERE REQUIRED AND PROPERLY SUPPORTED FROM STRUCTURAL MEMBERS.
 - ALL NEW CONDUIT RUNS SHALL BE INSTALLED ABOVE AND OVER THE TOP OF ALL NEW AND/OR EXISTING DUCTWORK, PIPING, CONDUITS, PULLBOXES, ETC. E.C. SHALL PROVIDE ALL NECESSARY ACCESSIBLE PULLBOXES. CONDUIT BENDS NOT EXCEED CODE REQUIREMENTS WITHIN A SINGLE RUN. E.C. SHALL PROVIDE ALL PULLBOXES AS REQUIRED.
 - NEW CONDUIT RUNS OR PULLBOXES SHALL NOT BE INSTALLED LESS THAN 2 INCHES ABOVE RECESSED LIGHTING FIXTURES UNLESS APPROVED BY THE ENGINEER.
 - NEW CONDUIT RUNS OR PULLBOXES SHALL NOT BLOCK OR PREVENT FULL AND COMPLETE ACCESS AND OPERATION OF NEW OR EXISTING HVAC EQUIPMENT, ACCESS DOORS, PIPING VALVES, JUNCTION BOXES, DUCT HEATERS, MAIN SUPPLY AND RETURN AIR DUCTS, PULLBOXES, CLEANOUTS, ETC.
 - NEW CONDUIT AND PULLBOXES TO BE INSTALLED BELOW NEW OR EXISTING DUCTWORK SHALL BE MOUNTED TIGHT UP TO BOTTOM OF DUCT WITH 90 DEGREE BENDS UP SIDEWALL OF DUCT TO MEET REQUIREMENTS OF LETTER C ABOVE. SUPPORTS SHALL NOT PENETRATE DUCTWORK, AND SHALL BE INDEPENDENT OF ALL DUCTWORK SUPPORTS. DIRECT CONTACT OF CONDUIT RACEWAY SYSTEMS WITH DUCTWORK OR PIPING SHALL BE PROVIDED WITH VIBRATION SEPARATION METHOD APPROVED BY THE ENGINEER.
 - NEW CONDUIT AND BOXES TO BE INSTALLED WITHIN ALL EXISTING FINISHED BUILDING DRYWALL, FURRED BUILDING WALLS, PARTITIONS, AND COLUMNS SHALL BE INSTALLED WITH EMT AND FLEXIBLE RACEWAYS NOT MORE THAN 6'-0" LONG. ELECTRICAL CONTRACTOR SHALL INCLUDE ALL COSTS FOR DRYWALL ACCESS, CUTTING, PATCHING, PAINTING, ETC. IN BIDS FOR SUCH CONDITIONS. FIELD VERIFY ALL LOCATIONS ON SITE PRIOR TO FINAL BIDS. EXCEPTIONS DURING BIDS SHALL BE SUBMITTED IN WRITING.
 - THE GENERAL CONTRACTOR AND SUBCONTRACTORS SHALL BE HELD RESPONSIBLE TO HAVE EXAMINED THE CONSTRUCTION SITE WITH RESPECT TO CONSTRUCTION DRAWINGS, ACTUAL FIELD CONDITIONS, DOOR FRAME HEIGHTS, PIPING OBSTRUCTIONS, DUCTWORK HEIGHTS AND LEVELS, FLOOR LEVELS, CEILING HEIGHTS, ETC. PRIOR TO FINAL BIDS.
 - HALL NEW BUILDING STANDARD EQUIPMENT, DEVICES, AND MATERIALS SHALL BE EQUAL TO OR GREATER IN QUALITY TO EXISTING APPROVED BUILDING STANDARD MATERIALS PRESENTLY INSTALLED IN BUILDING EQUIPMENT, DEVICES AND MATERIALS SHALL BE SUBJECT TO THE APPROVAL OF THE ARCHITECT, PROJECT MANAGER, AND THE ENGINEER.
 - ALL EMERGENCY AND EXIT SIGN JUNCTION BOXES SHALL BE PAINTED RED. PANEL TAG AND CIRCUIT NUMBER FOR ALL WIRING WITHIN JUNCTION BOX SHALL BE INDICATED ON COVER.
 - ALL JUNCTION BOXES SERVING LIGHTING AND POWER SHALL HAVE CIRCUIT NUMBERS AND PANEL TAGS FOR ALL WIRING WITHIN JUNCTION BOX SHALL BE INDICATED ON COVERS.
- A NEW PANELBOARD COPPER GROUND BUS SHALL BE INSTALLED FOR EQUIPMENT GROUNDING REQUIREMENTS FOR ALL PANELBOARDS LACKING A GROUND BUS.
- PERFORM ALL WORK OF A DEMOLITION NATURE THAT MAY BE REQUIRED OR NECESSARY FOR THE FULL AND COMPLETE EXECUTION OF THE WORK, WHETHER EXPLICITLY SHOWN AND/OR SPECIFIED OR NOT. EXACT EXTENT OF DEMOLITION WILL NOT BE FULLY INDICATED BY DRAWINGS. DETERMINE THE NATURE AND EXTENT OF DEMOLITION THAT WILL BE NECESSARY BY COMPARING THE CONTRACT DOCUMENTS WITH ARCHITECTURAL AND DEMOLITION DRAWINGS TO EXISTING CONDITIONS. ELECTRICAL EQUIPMENT WHICH WILL NOT BE REUSED SHALL BE TURNED OVER TO THE OWNER OR REMOVED FROM THE PREMISES AS DETERMINED BY THE PROJECT MANAGER.
- ANY EXISTING ELECTRICAL MATERIAL AND EQUIPMENT WHICH INTERFERES WITH THE NEW ADDITION OR THE REMOVAL OF EXISTING WALLS SHALL BE REMOVED OR RELOCATED BY THE CONTRACTOR. VERIFY REMOVAL AND NEW LOCATION OF EQUIPMENT WITH THE PROJECT MANAGER AND THE ARCHITECT/ENGINEER PRIOR TO WORK.
- VERIFY CLEARANCES FOR ALL NEW OR EXISTING RELOCATED ELECTRICAL WORK BEFORE PROCEEDING WITH CONSTRUCTION. COORDINATE USAGE OF AVAILABLE SPACE WITH ALL TRADES. IN THE EVENT OF CONFLICTS, NOTIFY THE ARCHITECT AND ENGINEER BEFORE PROCEEDING WITH THE WORK.
- WHERE EXISTING CONDUIT IS SHOWN ON THE DRAWINGS, IT IS SHOWN DIAGRAMMATICALLY. THE EXACT ROUTING OF THE EXISTING CONDUIT SHALL BE DETERMINED ON THE JOB SITE BY THE CONTRACTOR.
- NOT USED
- ALL HANGER AND/OR ROD SUPPORT SYSTEMS SHALL BE SUPPORTED TO THE BOTTOM RIB OF THE METAL DECK, WHERE APPLICABLE.
- PROVIDE A WRITTEN GUARANTEE THAT THE ELECTRICAL INSTALLATION IS FREE FROM MECHANICAL AND ELECTRICAL DEFECTS. CONTRACTOR AT THEIR COST SHALL REPLACE AND/OR REPAIR, TO THE SATISFACTION OF THE OWNER AND/OR THE MANUFACTURER'S INSTALLATION INSTRUCTIONS, ANY PARTS OF THE INSTALLATION WHICH MAY FAIL WITHIN A PERIOD OF 12 MONTHS FROM CONSTRUCTION ACCEPTANCE IN ACCORDANCE WITH THE CONTRACT DOCUMENTS, PROVIDED THAT SUCH FAILURE IS DUE TO DEFECTS IN MATERIAL, WORKMANSHIP, OR FAILURE TO FOLLOW THE SPECIFICATIONS, MANUFACTURER'S INSTALLATION INSTRUCTIONS AND/OR DRAWINGS.

- CONTRACTOR SHALL PROVIDE ALL NECESSARY PROPERLY SIZED WALL OR MILLWORK MOUNTED BOXES, RINGS, SUPPORTS, AND DEVICES AS REQUIRED VIA COORDINATION WITH ARCHITECTURAL WALL SECTIONS, AND MILLWORK DETAILS.
- ALL WORK SHALL BE PERFORMED IN ACCORDANCE WITH THESE DRAWINGS. WHERE MORE STRINGENT REQUIREMENTS THAN THOSE DESCRIBED HEREIN OR AS SET FORTH UNDER CODES, LAWS, AND ORDINANCES OF FEDERAL, STATE, AND LOCAL GOVERNING BODIES HAVING JURISDICTION, THOSE GREATER REQUIREMENTS SHALL BE ADHERED TO.
- ALL NEW EMERGENCY LIGHTING FIXTURES AND EXIT SIGNS SHALL BE PROVIDED WITH AN INTEGRAL EMERGENCY BACKUP BALLAST TO ILLUMINATE THE FIXTURES IN THE EVENT OF A POWER FAILURE. ALL COMPONENTS SHALL BE IN COMPLIANCE WITH NFPA 101 AND NFPA 70 SECTION700. BALLAST BATTERY SHALL MAINTAIN 87.5% OF THE NOMINAL BATTERY VOLTAGE AFTER 1.5 HOURS TO COMPLY WITH HNEC SECTION700 AND UL 924.
- IDENTIFICATION OF ELECTRICAL ITEMS
 - PROVIDE PERMANENT IDENTIFICATION MARKING AND NAMEPLATES FOR ALL CONDUCTORS AND EACH ITEM OF ELECTRICAL APPARATUS AND ASSOCIATED CONTROLLED EQUIPMENT, WITH THE SAME INSCRIPTIONS AS SHOWN ON THE DRAWINGS. ALL IDENTIFICATION MARKINGS SHALL BE CLEARLY AND NEATLY APPLIED.
 - APPLY ENGRAVED PLASTIC LAMINATE NAMEPLATES WITH NON-CORRODING TYPE SCREW FASTENERS OR RIVETS TO ALL MOTOR STARTERS, DISCONNECT SWITCHES, RELAYS, REMOTE CONTROL PANELS, PUSH BUTTON STATIONS, PANELBOARDS, SWITCHBOARDS, TRANSFORMERS, AND OTHER ELECTRICAL APPARATUS. NAMEPLATES SHALL BE WHITE WITH BLACK CORE, 1-1/4" X 3" MINIMUM WITH 3/16" HIGH LETTERING. THE NAMEPLATE SHALL IDENTIFY:
 - NAME OF DEVICE OR
 - LOAD THE DEVICE IS SERVING
 - PROVIDE A TYPEDWRITTEN DIRECTORY OF CIRCUITS IN LIGHTING AND POWER PANELS AND PROVIDE PANEL IDENTIFICATION IN BLACK ALKYD PAINT STENCILED INSCRIPTIONS ON THE INSIDE OF THE DOOR, DIRECTLY ABOVE THE CENTERLINE OF THE DIRECTORY FRAME, OR ON THE VERTICAL AND HORIZONTAL CENTERLINE OF DOORS WITHOUT DIRECTORY FRAMES.
 - PROVIDE ON DEVICE PLATES FOR LOCAL TOGGLE SWITCHES, TOGGLE SWITCH MANUAL STARTERS, PILOT LIGHTS AND OTHER ELECTRICAL ITEMS, WHOSE FUNCTION IS NOT READILY APPARENT, ENGRAVED SUITABLE INSCRIPTIONS OR PLASTIC LAMINATE NAMEPLATES DESCRIBING THE EQUIPMENT CONTROLLED OR INDICATED.
 - EMBOSSED SELF-ADHERING PLASTIC TAPE LABELS WILL NOT BE ACCEPTED.
- ELECTRICAL CONTRACTOR SHALL COORDINATE ALL EXISTING OR NEW NON-ACCESSIBLE SYSTEM DEVICES, PULLBOXES, AND EQUIPMENT, ETC. FOR RELOCATION TO ACCESSIBLE CEILING AREAS. E.C. SHALL INCLUDE ALL COMPLETE COSTS FOR RELOCATION AND VERIFY SUCH CONDITIONS WITH ARCHITECTURAL CEILING PLANS PRIOR TO FINAL BIDS.
- EXISTING CONDITIONS OF ALL EXISTING BUILDING EQUIPMENT, DEVICES, FIXTURES, AND SYSTEMS THAT REQUIRE REWIRING, REUSE, RELOCATION, OR REFURBISHING AS PER DRAWINGS AND SPECIFICATIONS SHALL BE FIELD VERIFIED BY THE E.C. PRIOR TO COMMENCEMENT OF ANY WORK TO BE COMPLETELY OPERATIONAL. E.C. SHALL SUBMIT A WRITTEN STATEMENT AND ITEMIZED LISTING OF ALL EXISTING CONDITIONS OF THE FOLLOWING, ALTHOUGH NOT LIMITED TO THOSE LISTED:
 - HVAC EQUIPMENT
 - EXIT SIGNS AND EMERGENCY LIGHTING FIXTURES
 - LIFE SAFETY/FIRE ALARM SYSTEM DEVICES
 - LIGHTING AND RECEPTACLE DEVICES.
 THE WRITTEN STATEMENT SHALL BE SUBMITTED TO THE PROJECT MANAGER, ARCHITECT, AND ENGINEER PRIOR TO WORK. IN THE EVENT THAT THE CONTRACTOR COMMENCES WORK WITHOUT SUBMITTAL, THE CONTRACTOR SHALL ASSUME ALL RESPONSIBILITY AND COST TO MAINTAIN THE ABOVE IN GOOD WORKING ORDER AND CONDITION.
- E.C. SHALL REFER TO ARCHITECTURAL DRAWINGS FOR EXACT LOCATIONS OF ALL ELECTRICAL AND COMMUNICATIONS OUTLETS. ELECTRICAL ENGINEERING DRAWINGS SHALL BE USED FOR CIRCUITING INFORMATION ONLY.
- E.C. SHALL REFER TO MECHANICAL AND PLUMBING ENGINEERING DRAWINGS FOR EXACT LOCATIONS OF ALL MECHANICAL AND PLUMBING EQUIPMENT.

LIGHTING FIXTURE SCHEDULE:

MARK	SYMBOL	DESCRIPTION	DIFFUSER	LAMPS		BALLAST	MOUNTING	MANUFACTURER AND CATALOG NUMBER
				WATTS	TYPE			
F2		2' X 4' GRID TROFFER	PRISMATIC ACRYLIC	45W	LED	-	RECESSED	SECURITY LIGHTING: # SLLJT24-35MLG-FSA12-EU-WP
F12		6" LED DOWN LIGHT	-	12W	LED	-	RECESSED	SECURITY LIGHTING #LB6LEDA10L-35K-9-SA/DBXQL

KEY NOTES

- RELOCATE EXISTING RECESSED DOWN LIGHTS TO NEW CONFIGURATION AS INDICATED. REUSE ALL EXISTING CIRCUITS AND CONTROLS. VERIFY ALL CONDITIONS IN FIELD.
- RELOCATE EXISTING CEILING MOUNTED INTERIOR EMERGENCY EGRESS LIGHTING .REUSE EXISTING CONTROLS ,CIRCUITING AND EMERGENCY POWER SOURCE. CEILING MOUNTED FIXTURES TO BE USED AS NIGHT LIGHTS . VERIFY ALL CONDITIONS IN FIELD.
- REMOVE EXISTING FLUORESCENT FIXTURE AND REPLACE WITH NEW LED FIXTURE AS SCHEDULED. REUSE EXISTING KITCHEN CIRCUITS AND CONTROLS. VERIFY ALL CONDITIONS IN FIELD.

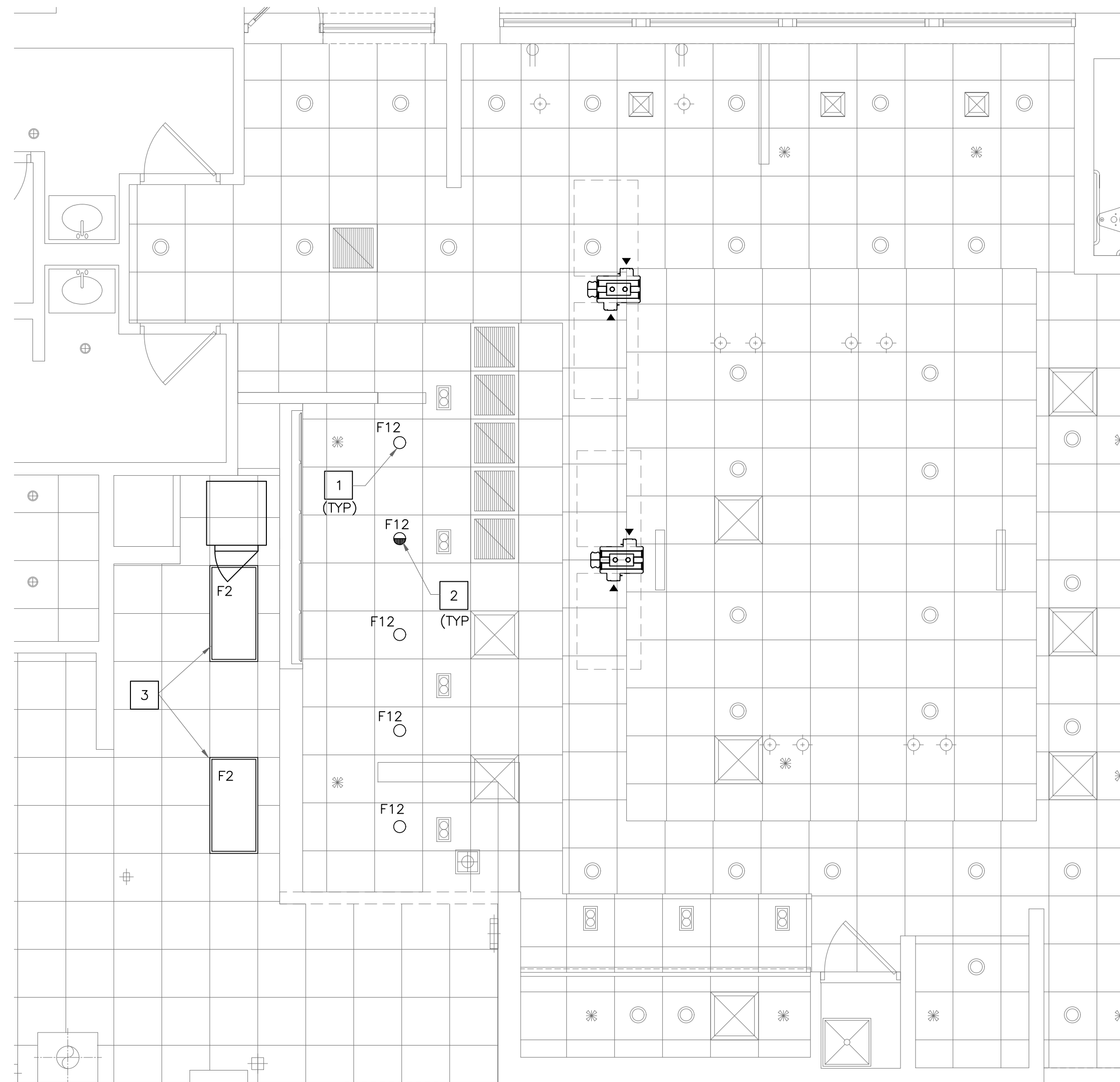

1 ELECTRICAL LIGHTING PLAN
E1.0 1/4" = 1'-0"

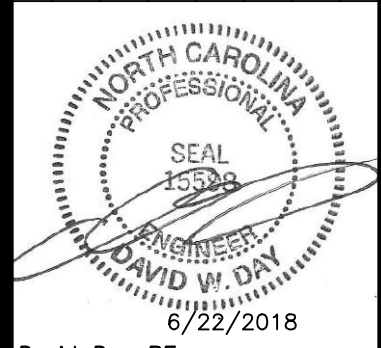

David Day PE
PO Box 1640
Anahuac, Tx 77514

McDonald's USA, LLC

These drawings and specifications are the confidential and proprietary property of McDonald's USA, LLC and shall not be copied or reproduced in any form without the prior written consent of McDonald's USA, LLC. For use on this specific site in conjunction with this state date and are not suitable for use on a different site or at a later time. Use of these drawings for reference or otherwise on another project is not authorized. The contract documents for reuse on another project is not authorized.

PROJECT NAME McDONALD'S CSR-SAM MOD-A	DRAWN BY: MES
DESCRIPTION EXISTING EXTERIOR WALLS TO REMAIN AS IS EXISTING ROOF FRAMING MEMBERS TO REMAIN AS IS	PROTOTYPE ISSUE DATE 2017
SHEET NO. E1.0	REVIEWED TAS
SITE ADDRESS 032-1588 6851 OVERHILLS RD SPRING LAKE, NC 28390	FIRST ISSUE DATE 06/21/2018

E1.0
ELECTRICAL DETAILS

